KEY STARTS BITTER FIGHT AGAINST NEW RATES

WEATHER
San Francisco and Bay Region
Fair but becoming unsettled Sunday. Monday probably rain. Moderate temperature. Gentle variable winds.

RICHMOND RECORD HERALD
A RICHMOND PAPER FOR RICHMOND PEOPLE

LATEST WIRE NEWS
Universal Service
COMPLETE REPORT EACH MORNING FURNISHED BY UNIVERSAL SERVICE

VOL. XXVI. NO. 818. TELEPHONE Richmond 79. RICHMOND, CALIFORNIA SUNDAY, NOV. 27, 1927. Read It First In The Record Herald PRICE 5c

BUS USE OF HIGHWAYS FOUGHT

DEALERS ENTHUSED OVER SHOWING OF NEW FORD CAR MODELS

The CORE

Twelve dead is the death toll in the Thanksgiving Day's riot in Folsom and additional deaths are expected in the next 24 hours.

Wreckage of an airplane was picked up at Knight's Inlet, B. C., last night. No. B. C. plane is missing. Police believe the machine may have been wrecked in the Artic and floated south.

A carload of shingles consigned to "Sam Cabot, Indiana" yielded whiskey worth $20,000 when custom officers searched it at the Canada line yesterday.

Reports of serious disorders in the Ukraine were emphatically denied by Soviet officials yesterday.

Sixteen persons constitute the Soviet delegation to the League of Nations Preparatory Disarmament conference. Four women are among the party.

The unique spectacle of millions of leaping salmon filling a canyon and jumping high in the air in an effort to reach the spawning beds and die was witnessed at Hell's Gate on the Fraser River, B. C. yesterday.

Capt. Frederick Giles, British airman, who unsuccessfully attempted a flight to Honolulu, will leave San Simeon for San Francisco this morning, preparatory to again hopping off for Hawaii.

War clouds in the Balkans are darkening, according to dispatches which states that Russia looms in the background as the instigator of the troubles.

A cigarette factory named in honor of Sacco and Vanzetti was wrecked in Buenos Aires yesterday by a powerful bomb explosion.

America's use of electric power in manufacturing has trebled in the last decade, placing this country first in the world in industrial electrified equipment, it was announced yesterday.

George Remus was insane many months before he shot and killed his wife, Imogene in Cincinnati, October 6, for which crime he is now being tried, in the opinion of two prominent lawyers who had business relations with him.

Col. Chas. Forbes, former head of the Veterans Bureau left Leavenworth Federal prison yesterday morning, a free man. He will devote his life, he said to prison welfare work.

CARTERS VISIT HERE

Mr. and Mrs. Bert Carter of Stockton were visitors in Richmond yesterday. Carter was formerly connected with the Richmond Furniture company here.

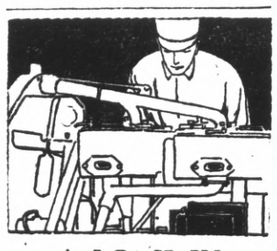

A LOOK IN TIME

If you take your motor troubles in time your expense is small and it keeps the car in fit condition all the time. You should see some reliable mechanic at the first sight of trouble. Let one of the dependable garages advertising in the BUYERS' GUIDE in the "Classified" section help you solve your troubles.

TRANSIT FIRM SEEKS TO RUN 5 TRUNK LINES

Dublin-Altamont Route Held Inferior To County Hiways

Revelation that the California Transit company desires to make Contra Costa county highways it main line of traffic for coast to interior stages and that if the railroad commission will permit plans to make its Alameda county routes secondary to those proposed in Contra Costa, has brough determined opposition from Contra Costa officials, who will fight the plan at the next hearing o the commission, December 6, i was announced yesterday.

PROTEST REGISTERED

The statement of intention o the transit company came at the railroad commission hearing this week when District Attorney A. B. Tinning appeared before the State Board to register protest against the permit being granted for a through stage line in Contra Costa.

The hearing developed when the transit company asked reopening of a proceeding instituted by the Contra Costa Transit Company for a franchise for a Byron-Martinez service. The franchise was granted, but its operation was withheld when the California Transit company cited a prior application covering the same territory for a through line.

"ROADS IN FINE SHAPE"

Officials of the California Transit Company, applicants for the franchise, told the Railroad Commission according to District Attorney A. B. Tinning, who represented Contra Costa county in protest to the granting of the franchise, that they had made a trip over the Contra Costa roads less than a month ago and found this county's roads in splendid shape as contrasted with the rought Dublin and Altamont route over which the stages now operate.

The bus company also stated that it wished to use Contra Costa highways for five of its trunk stage lines.

"The bus company has met with rebuff at three different hearings, and we believe that the matter will be finally settled this time," District Attorney Tinning declared last night. "A strong fight against the "high handed" encroachment is being mapped by the county, and we feel sure, will be successful."

Disturbing Peace Charge Put Over

The case of Mrs. Thomas Powers, who appeared before Justice of the Peace Arthur A. Alstrom yesterday in answer to a complaint sworn to by her daughter-in-law, Mrs. Linda Richaud, was postponed until next Friday at 10 o'clock, upon the motion of Deputy District Attorney Hiram E. Jacobs, who was unable to be present in court yesterday.

Mrs. Richaud charges her mother-in-law with continually finding fault and with quarreling, and specifically charges her with disturbing the peace.

"Nat" Attendant Is Hurt In Accident

Mrs. Barbara T. O'Connor, attendant at the Richmond Municipal natatorium, who resides at 43 Eleventh street, sustained painful cuts and bruises about the head, when she was struck down by an automobile at Garrard Boulevard and Standard avenue. She was given treatment by Dr. J. W. Bumgarner.

Dewey In Jail As Result Of Charges Filed

Following charges filed in Martinez and sworn to by Mert Kern, Alvin A. Dewey yesterday morning appeared before Justice of the Peace Arthur A. Alstrom charged with assault with a deadly weapon. He was bound over to the county sheriff, and in lieu of $500 bail was taken to the county jail in Martinez.

KERN IN HOSPITAL

The charges are an out come of the shooting of Kern at the home of Dewey in San Pablo Friday morning. Kern is accused by Dewey of paying improper attentions to Dewey's wife. He is in the county hospital recovering from two gunshot wounds in the right leg intlicted by Dewey..

CHARGES THREATS

Kern in a statement made in Martinez said that Dewey raised the gun as the former entered the house and exclaimed: "I am going to kill you."

DENIED INTIMIDATION

Dewey claims that he told the man he was under arrest and to wait until the constable arrived. He denies threatening to kill Kern and said that had he intended to kill him, he would have aimed higher. As it was, he declared, he merely shot to stop the man until Constable Manuel Moitoza arrived with a warrant charging battery which was sworn to the night previous by Mrs. Dewey who alleges that Kern attempted to assault her.

Kern is under arrest on the battery charge. Dewey was taken to Martinez yesterday by Deputy Sheriffs John Moitoza and J. M. Josephs.

Officials Named In $50.000 Suit

Charging ten officals of the city of Richmond with negligence in failing to maintain a barrier or warning at the termination of South Thirtieth street, suit for $50,000 damages was filed in Martinez yesterday by Lacy Morton, of Oakland, as a result of an automobile accident last October 3.

Those named in the suit are Mayor Mattie A. Chandler, eight other members of the city council and Superintendent of Streets E. A. Hoffman.

In his complaint, Morton declares that he became lost while driving his car and at the termination of the street, plunged over an embankment to the beach several feet below. He sustained a fractured shoulder and other injuries, which will prevent him from being able to obtain remunerative employment in the future, he says.

He asks $50,000 and an additional $450 for medical treatment and damages to his car. He is represented by Attorneys B. De-Avila and Jesse G. Benson of Oakland.

Prison Guard Slain In Riot Was Former Richmond Resident

Ray Singleton, guard at Folsom prison, who was killed during the Thanksgiving Day riots there, was a former resident of Richmond.

Until 1920 he was employed as a guard at the Standard Oil Refinery here, moving to Represa when he became a guard at the prison. With his wife and two children he resided at 17 Montana avenue.

QUINNS HOSTS

Mrs. Bessie Pickens is the guests of Mr. and Mrs. William Quinn of 511 Twenty-second street. Mrs. Pickens is a former Richmond resident, now residing at Sebastopol.

ZONE SYSTEM INEFFECTUAL, SAYS OFFICIAL

Coercion Is Charged To R. R. Commission In Ordering Changes

Contending that the State Railroad Commission lacks jurisdiction to decrease existing traction and ferry fares, and that inauguration of the so-called "zone system" in the Eastbay would actually mean a reduction to a straight 5-cent fare, the Key System Traction company today submitted its formal application for rehearing of the rate question.

ZONING HIT

The application, which was presented by Herman Phleger, head of the traction company's legal department, also asked that the commission set aside its former order establishing the Eastbay zoning system.

Under the zoning plan ordered by the commission, the Eastbay is divided into "zones" wth a 5-cent fare per passenger per zone. Weekly pass systems, as well as a bargan rate of 5 cents between 9 and 4:30 daily in zones now included in the 7-cent fare rate, are also provided in the commission's order.

TWO SALIENT POINTS

Transbay fares were ordered reduced to 20 cents per ride, while monthly communtation books were to be raised to $6.50 monthly.

Two salient points were dwelt upon by Phleger in his argument before the commission. Attacking the commission's right to summarily decrease present rates, Phleger declared that the proper method of procedure would be for the commission to either grant or deny the Key System's petition for a raise in rates, without affecting existing rates.

The second point brought out

(Continued on Page 8.)

County Urged To Co-operate For Siskiyou Road

MARTINEZ, Nov. 26.—Proposal that Contra Costa county join a joint road district for construction of a highway in Siskiyou county connecting the Pacific highway at Weed with the Klamath Falls, Ore., highway at the California border will be presented to the supervisors at its next meeting, it was announced today.

The request will be embraced in a resolution adopted by the Siskiyou county board of supervisors which proposes that Contra Costa, Siskiyou, Shasta, Tehama, Butte, Sutter Glenn, Colusa, Yolo, Alameda, Sacramento and San Francisco counties join in the project.

Assemblyman J. J. Murphy of Weed, one of the chief proponents of the plan, has visited the bay district several times to urge consideration of the plan.

Cases Of Liquor Seized In Raid

In a raid conducted last night by Chief of Police Dan Cox and Patrolman S. W. Ligon, several cases of liquors were reported found in the possession of Jess Taylor. A machine containing the cases of the liquor was investigated on Nevin avenue between Eleventh and Twelfth streets, and Taylor placed under arrest. He was released on his own recognizance and will appear before Police Judge C. A. Odell Monday morning.

Tangled Love Knots? Verily, Three Of Them

Balus Forrest Jacobs, a steam shovel worker, was brought to San Francisco from Santa Ana yesterday to have the tangled knot of his matrimonial affairs unraveled. Policeman James Coleman arrested him in the southern city on the complaint of Mrs. Mary Jacobs of Daly City, who charged that he has failed to pay for the support of their minor children.

Jacob has been living in Los Angeles with Mrs. Emma Pacheco Jacobs, whom he married in San Luis Obispo a year ago, and a third wife, Anna, lives in Point Richmond, where she is said to have married a second husband.

Jacobs said he understood he had been divorced by his first and second wives, although he had heard that Anna had sworn to a warrant for his arrest on a charge of bigamy.

He said he had been supporting his children, but had recently been ill and without funds.

Evangelist Will Continue Here Another Week

Evangelist E. Arthur Lewis will continue the Co-operative Evangelism campaign at 818 Macdonald avenue, through another week. The Sunday services will be at 2:30 and 7:30 p. m. and the weekly services at 7:30 p. m.

Those who have been attending the services are most favorably impressed with the music and the gospie messages. Lewis is an evangelist of wide experience having crossed the United States many times in meetings for practically all the evangelical churches. His song compoitions are unique and take well. People never tire of hearing such of his popular songs as "Keep Me On The Firing Line," and the mate to it entitled "Kept On the Firing Line"

Friday night a number of people attended the service from Berkeley. Visitors from different places and various denominations continue to come from night to night.

Next Friday, December 2, will be an all-day meeting, with services at 11 a. m. 2 p. m. and 7:30 p. m. People from other parts of the Bay district are planning to come, bring their lunches and stay all day.

1st Presbyterian Completes Changes

In one short week the auditorium of the First Presbyterian church has been altered, so that an audience forty per cent larger than before, may be accommodated, it was announced yesterday by Rev. E. W. Haney, pastor of the church. The platform and choir loft have been removed to such a position that they are visible from the Sunday school rooms, making this space useful for seating. P. M. Sanford was the contractor.

Funds For Dredging Here Are Approved

An appropriation of $10,000 to be used in completing the present dredging project in the Richmond harbor was approved by the War Department yesterday, according to word received. This additional amount is needed to complete the 30 foot channel being dredged from the outer harbor to the inner harbor wharf.

VISITS HERE

Harry Yager, of Sausalito, formerly of this city, was a visitor in Richmond yesterday.

SIX MODELS OF "MYSTERY CAR" ARE AVAILABLE

"When Is A Ford Not A Ford?" Query After Dealer Exhibit

"There's no car I have seen with which to compare it," was the comment of David M. Rose, local Ford dealer, who attended the pre-view showing of the new Model A Ford car at the San Francisco branch factory, with dealers of the Northern California district.

FAST PICK-UP

Rose drove the car, and attested that it fairly jumped away in low gear, having excellent pick-up. The new Ford gear shift, requires little effort for operation, Rose said, since it has been built to eliminate friction of its parts. The standard four wheel mechanical brakes stopped the car quickly, and at a touch.

MANY CHANGES

Change was evident everywhere, in the body lines, in the motor, the rear end, the springs, and the clutch, Rose affirmed. The body is mounted on a 106 inch wheelbase, and is attractively streamlined, while the hood and radiator cap bear little resemblance to the old Model T.

BODY LOWER

The body is lower than before, and at the rear, it conceals the transverse spring, and rear axle. The windshield is so arranged that adequate ventilation may be had by pushing it outward slightly. The steering wheel is larger than before, and more attractively finished. The body as a whole slants slightly toward the

(Continued on Page 8)

4 Months Factor In Giving Girl Support Award

OAKLAND, Nov. 26.—If she had been born four months earlier, Dorothy Bell, 18, years old would have been "out" just $32 a month. Judge Quinn, in Oakland yesterday ordered her father, Will Bell, oil company employe of Richmond ,to pay the amount for the girl's support and tuition Under the new law a girl's majority has been placed at 21 instead of 18. Those who were 18 when the law was passed, however, were adjudged of age.

"It was lucky for me that my birthday came in October" said Dorothy, after the judge granted her request for $20 a month tuition for a business college course in addition to $12 a month for her support.

The girl's mother, Mrs. Effie Bell, was granted a divorce and custody of four children in 1917. All but Dorothy, the youngest, married, and Bell has been paying $12 a month for her support according to Mrs. Bell's attorney, Melville McDonough. Mrs. Bell and her daughter live at 1205 Fifty-fifth street, Oakland.

Phone Cable Across Straits Planned

Pacific Telephone & Telegraph Company has applied to the War Department for permission to lay a submarine cable, approximately 3100 feet in length in Carquinez Straits between Crockett, Contra Costa, and Dillon Point, Solano County, as an improvement for its bay district service. Objections to the proposed work will be heard at the United States Engineer's office in San Francisco until November 28.

Ruth Makes Up for Stage

RUTH ELDER, flying flapper, who sent hubby back to Panama while she remained in New York to make hay while the sun shines on her air exploits, is cashing in heavily by doing a turn in a movie palace. Above, Ruth busy with make-up.

Two Sustain Serious Hurts In Auto Accident; Motorist Held For Hit-Run Driving

Two persons sustained serious injuries and a third was placed under arrest on a charge of hit-and-run driving as a result of an automobile crash at Cutting boulevard and Pullman avenue last night.

The injured are: Virgil Cometta of 144 South Forty-third street who sustained a cut on the nose necessitating three stitches and a cut on the left cheek requiring two stitches, and A. Baker, employe of the Mount Diablo garage, cut above the left eye requiring 2 stitches. The injured men received treatment at the Abbott Emergency hospital from Dr. L. Abbott Hedges.

Alfred Berner, 2025 Oakland avenue, Piedmont, driver of one of the cars was placed under arrest at the scene of the accident by Inspector George Bengley and Sergeant H. H. Messenger.

According to the police report, Berner was driving along Pullman avenue and turned into Cutting boulevard when his car and one driven by M. A. Milliatt of 139 Main street collided. Both machines were badly wrecked. Cometta, who was riding with Berner, was injured. Neitner Berner, Milliatt nor Mrs. Milliatt who was riding with her husband was injured.

Baker who was called to tow the wrecked cars was attempting to raise one of the cars when the crank slipped cutting him above the left eye.

County Schools Held Run On "Enviable" Economy Basis

Contra Co[illegible] county schools occupy "an enviable position for economy," according to a letter received yesterday by school authorities from the California Taxpayers Association.

The letter, in elaboration of costs figures announced recently for schools in ten selected California counties, declared that twenty-seven counties in the state are expending more for education per capita in elementary schools than Contra Costa and that high schools in thirty-nine California counties show a greater per capita cost than institutions in this district.

The ratings given the Contra Costa schools were virtually the same as those made four years ago in a survey directed by Dr. L. H. Peterson of the University of California.

Figures announced recently by the California Taxpayers Association gave the per capita cost in Contra Costa elementary schools as $91.68 and high schools as $198.72.

The ratings, for ten selected counties, ranked Contra Costa fourth in school expenditures and might have conveyed that the per capita cost here was the fourth biggest in the state.

In the letter elaborating on its costs announcement the taxpayers' association cited that the figures for the ten counties considered were held comparable for educational statistics. It then gave the county's ratings in comparison with the rest of the state and said its position for economy was enviable.

UNDER KNIFE

Mrs. J. H. O'Hara of 324 Washington avenue, is recovering from a serious operation, which she underwent at the Providence hospital recently.

Rev. and Mrs. E. W. Haney of 136 Twelfth street have as their guest Robert Doud of San Anselmo.

Record-Herald Editorial and Feature Page

RECORD HERALD

A Consolidation of the Record-Herald and Richmond News

Published Every Morning Except Mondays and the Days Following Holidays by the
Record-Herald Printing and Publishing Company
Telephone Richmond 70 and 71—2201 Macdonald Avenue

G. E. MILNES ..... President and Manager
GROVER E. MILNES ..... Business Manager

Entered at the Postoffice at Richmond, California, as Second Class Matter.

SUBSCRIPTION RATES

One month by carrier 50c
One year $6.00

Official Paper Of The City Of Richmond. California

SUNDAY, NOV. 27, 1927.

CHILDREN YEARS AHEAD

A survey of children in the northern states gives surprising results. The boys and girls are said to be maturing mentally three years earlier than their parents did, and physically three and one-half years earlier.

The survey covered only children on public playgrounds, but is thought to be characteristic of children in general. If so, it means that the boy of today is as "smart" at 12 as his father was at 15, and as grown-up at 12 as his father was at the age of 15 years and six months.

The reasons given to explain so great a development are these:

More fresh air, better balanced foods, with green vegetables and fresh fruits in winter as well as in summer; better schools; better play.

Warmer homes, giving the northern children the equivalent of a better growing climate. It is well known that children in tropical and sub-tropical countries mature earlier than children in northern countries.

Here is something more worth thinking about than some of the political issues we think so important. There is nothing in this world more important than children's development. And apparently we're doing better with our children than most of us have realized.

The survey, however, should be carried farther. Everybody will want to know whether the children in the south are improving similarly.

It's too bad Ruth Elder couldn't have been picked up by an ocean liner instead of an oil tanker, but probably an oil tanker looked like a presidential yacht, under the circumstances.

—o—

Speaking of supply and demand, flannel does not seem to be any cheaper now than in the days when the average woman wore a half dozen petticoats.

—o—

Things are certainly looking up. The late summer pulled the corn crop out of danger and now comes the report that the Thanksgiving turkey was bigger than ever.

—o—

A British communist says that more work ought to be found for the middle aged. As far as we are concerned we will be satisfied with just a little less.

—o—

The college professor who drove a taxi in New York for his health is unique. Few, if any, New York taxi drivers follow the vocation for the health. —*Seattle Times.*

—o—

Bootleg whiskey may be a success in the fuel tank of an automobile, but it will never do the steering wheel any good.—*Fort Worth Star-Telegram.*

How To Earn Money!

You know, I think there must be quite a few of you, my dear readers, who follow the column from day to day and who are interested in the problems we have here. Perhaps you see your own path clear before you and know each step of the way you must travel. Even so, you must find my correspondents interesting, because life is interesting—because they are shifting and trying to fit themselves more comfortably into the pattern of life.

Some of you may have come to this problem, faced it, and passed on, and so see with interest that some one else has reached the same point in life. Now, I am going to ask those of you who do feel a special interst in some of the letters or those who think they can help, to write their suggestions to me. I would be only too glad to pass your letters along or to use your advice to help others who are having the same difficulty.

I am a middle-aged, intelligent German woman, all alone, looking for a good position, perhaps home work, or cleaning in private homes, mornings or afternoons, or cleaning offices. I am a good worker, refined and experienced in any housework—I. L.

I have no letter in my file at present, dear Mrs. F. L., from any one wanting a housework er. I'll get one I shall let you know. Meantime apply to the domestic service employment agencies and to the personnel departments of the big hotels.

I am a young lady 21 years old and during the summer I work in the mountains as a waitress and in the winter at dressmaking. The lady I worked for last year hasn't enough work to keep my sister and I all this winter, so I have decided to leave home. What I would like you to tell me is, which is best, a small town or a large city? B. A.

You must decide whether you want to set up a shop for yourself, or work for some one else for a while. If you want to open your own shop, I advise you to go to a small city; the arrival of a new dressmaker in town is always an event. Otherwise go to a large city and apply to the dress making and tailoring shops. Go to the best ones it will pay you in the end, even if the salary is small.

My husband and brother have at present not very much to do, also we have a large attic and another room not in use, so we are thinking of doing hemstitching or anything you think possible.—M. E. L.

You might build up quite a trade around a hemstitching machine if you think there is work enough in the neighborhood, if one of you understands machinery well enough to do the work, and if you can afford to invest so much money at the beginning. Since you have an extra room, why not fix it up and rent it? You would still have the attic for working, and it would insure a steady income.

---

building through physical culture will receive the personal attention of Lady Grey, beauty culturist, and should be signed by the writer's full name and address, which will not be used without permission. Address her, care of this newspaper.

WHY I BLUSHED

While busy in the office of a real estate company, my husband, whom I had married secretely a week before, phoned he'd be right up to see me. Knowing some one had entered the office, I said: "Hello darling," but on looking up, I found myself looking into the eyes of my employer.

MRS GWENNIE BURTON.

WHY I BLUSHED

I was asked to read the sentence "The king left the throne without an heir" The class was sent into convulsions of laughter when I read "The king left the throne without a hair."

Affairs of the Heart and Your Marriage Problems

Patricia Lee

Patricia Lee answers questions relating to problems of married life. Names and address should be added to letters as a mark of good faith but will not be published. Readers who desire private answers should inclose a stamped self-addressed envelope and 10 cents in coin to cover cost of typing, etc. Because of space limitations it is not possible to print answers to all letters received, and readers who wish an early reply should take advantage of this special service. On account of the large quantity of mail coming to this department, about ten days should be allowed for a reply. Write to Patricia Lee, care of this paper.

We read so much and we hear so much and sometimes I think that we imagine too much about the various crises in married life!

Did you ever stop to think just what a crisis is anyway? Personally, I think they are things to be avoided assiduously, and the way to do it is to never let the little things pile up into such a mountain that they can be considered a crisis. I know that some of our readers will say that it is all very well in theory, but that the actual participants in the problem that assumes proportions where it involves a family never realize that a crisis is pending; that they never recognize the little things that lead up to it until they HAVE piled up into mountain heights.

I still maintain that if the husband and wife will only talk over the little things that bother them, talk them over without heat, they simply disappear. I'm not trying to be a Pollyanna at all. There are some things that we all must face. Sometimes the most heartbreaking things happen apparently out of a clear sky in the most devoted of families, but we all pray that the things won't enter our lives, and do our best to avert the usually avoidable catastrophes that wreck marriages.

Dear Patricia Lee—

I was much touched to read the plea of Mrs. N., who wanted to be permitted to keep the little dog of which she and her children are so fond and which undoubtedly means much to their happiness. Surely, if the children will plead with their father (while the mother keeps herself in the background) he will not be so hard-hearted as to deprive them all of such an innocent source of happiness in a world so full of sorrow and trouble. I think she should refrain from expressing affection for the little dog in her husband's presence.—F. R. S.

There you see, F. R. S. has a little different idea in solving the situation than I had, and maybe she is right.

Dear Miss Lee:—

I wonder if you can help me? I have been married to a most wonderful man for thirty-four years. Two years ago I became extremely nervous. My husband told me that during those two years I was exacting and fault finding which, if true, I was unaware of the fact. Our home and his welfare were my only thoughts in life. Last June he left for the east for a two-week business trip. While away he wrote every day as he always does when he is away, but on his return home he seemed changed and cold toward me. In a short time he told me that he had decided to go farther West to locate and that he wanted me to stay with my people until he was established.

All this was such a shock to me that I became ill. I could only pray to God to solve my problem for me and show me what to do. At the very last minute my husband told me that while he was on his last business trip he had met a widow on the train and had become infatuated with her, going so far as to make arrangements to bring her West for companionship and at the end of six months if he could not forget my years of devotion, he would send for me! As he was about to leave he told me that he had written this woman and told her that he had changed his mind and was going to take me with him instead of her. So here I am. I have forgiven him, but I can't forget. The days are torture. He tells me how sorry he is that the thing happened, but sometimes I wonder if I hadn't better go back to my people. I know I would be miserable without him. Miss Lee, my heart is broken. I am a "stranger in a strange land" seeking your advice.

BROKEN-HEARTED.

I have thought and thought and yes, put your letter aside for a day or two to think again about it, and there is only one thing that I can say. It shines out clearly like a beacon light, right down a shining path into my heart, and I hope that it will reach yours. You may have had faith in your husband, and by his actions lost it; you certainly had hope for the future, yours and your husband's, and this great sorrow may have dimmed it, but you admit yourself that you still have love. Do look up the reference in the Bible and see what it says about love—especially remembering when you read it "forgiveth all things." You can forget if you really forgive and, oh, my dear, you have your man with you, you have the happy happy memories of the past years together. Make the best effort that is in you to wipe out the thoughts of the episode and look to the the future.

WHAT YOUR BODY TELLS

Few persons realize how much their health, disposition and appearance are affected by their foot dress. No man can have an efficient, happy mind when his feet are aching, burning, paining from sagging arches, bunions, corns and weakened muscles.

Babyhood shows the perfect feet with which we are born. But as the soft shoes of early existence are left behind for the sturdy soles, the baby foot changes as the mind changes. Just as the burdens of physical weight are often greater than the arches can carry, so do mental burdens—worry, over ambition, selfishness — express themselves in our personalities, even in the extremity so far removed from the brain the feet.

In childhood one sees often the stubby, upturned toes, and the traits of the child mind are often observed in the upturned toes of the adult. If the child had been properly shod he would never have had to bear the pain of disabled or misshapen feet, and the unhappy mental traits might never have been allowed to grow weed-like in the mind.

These unsightly upturned toes are the feet of the fellow who does not care about anything or any body. You will see him around the parks drifting idly, unemployed shiftless, lazy. He has grown from the careless thoughtless, slovenly boy to the man who is irresponsible.

There are various degrees of upturned toes, as there are degrees of laziness. But where this trait is pronounced, the individual will lack pride in his appearance, in his accomplishments, in his daily life and work.

Krimmer and shaved lamb are the smart pelts for trimming daytime coats. Beaver is seen frequently on the coat or suit of tweed.

Modoc County will spend $140,000 on Alturas-Lakeview section of Yellowstone Cut-Off.

What the Good Book Says by Rev. R. W. Keeler, D.D.

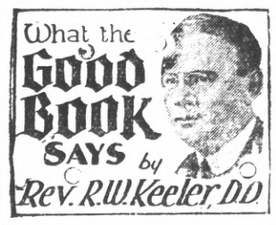

Q. How did master use to direct their servants? P. B. N., Mount Vernon, N. Y.

A. "Behold as the eyes of servants look unto the hand of their masters, and as the eyes of a maiden unto the hand of her mistress; so our eyes wait upon the Lord our God, until that He have mercy upon us."—Psalm CXXIII:2.

Q. Who were the kings Joshua found in a cave? W. B. Treaton, N. J.

A. "And they did so, and brought forth those five kings unto him out of the cave, the king of Jerusalem, the king of Hebron, the king of Jarmuth, the king of Lachish, and the King of Eglon."—Joshua X:23.

QWhat is the Tenth Commandment? C. B. O., New York City.

A. "Thou shalt not covet they neighbor's house, thou shalt not covet thy neighbor's wife, nor his maidservant, nor his ox, nor his ass, nor anything that is thy neighbor's."—Exodus XX:17.

Q. Who prayed to save a city? L. M. J., New York city.

A. "And Abraham drew near, and said Wilt Thou also destroy the righteous with the wicked? Peradventure there be fifty righteous within the city: wilt Thou also destroy and not spare the place for the fifty righteous that are therein"?—Genesis XVIII:23-24.

Q. Where did David wait for news of battle?—E. R. B., Boston, Mass.

A. "David sat between the two gates: and the watchman went up to the roof over the gate unto the wall, and lifted up his eyes, and looked, and beheld a man running alone." II. Samuel XVIII:24.

What Do You Know?

1. What is the source of Percy Marks' title of his new novel, "Lord of Himself."
2. When he is not merely the author of "Galahad" and "The Private Life of Helen of Troy" who is John Erskine?
3. Who is now regarded as the world's richest girl, having an income of $8,000 a day?
4. What famous admiral was known as "Foul-Weather Jack" and why?
5. What is a divining rod?
6. Who wrote "Adventures in Contentment"?
7. Who is editing the life, letters and private papers of Woodrow Wilson?
8. What outrageously evil-smelling animal contributes its oder to perfumes?

GRAY ULTRA SMART

In every way the dressmakers are emphasizing gray in furs, in shoes, in topcoats and in hand bags. Usually a black hat accompanies the gray costume. If gray hats are worn, they are of a warm tone with a black ribbon to give them character.

Gray suede slippers with silver buckles are smart. Smoke tones verging into taupe are preferred to mist gray. Evening gowns of silver are brightened by black or vivid green valvet flowers."

BEIGE AND BROWN

Beige and brown shades seem to be favored in the fur coats which the chill of autumn days in Paris brings out. The new model is beige colored dyed mole with its fluffy collar and cuffs of beige fox has been seen frequently.

Hudson seal, which has not been very popular the past few seasons, is seen once more, and beaver, the soft brown of which is becoming to so many women, is also frequently noted.

Old San Francisco

BY ALLIE LOWE MILES

Copyright, 1927, Warner Bros. Pictures, Inc.

Dolores Costello in "OLD SAN FRANCISCO" is a Warner Bros. picturization of this novel.

SYNOPSIS

Buckwell, San Francisco politician, seeks to secure valuable ancestral Vasquez property. His lawyer's nephew, Terry, loves Dolores Vasquez and exposes Buckwell's perfidy. Buckwell tries to wreck their love. Vasquez drops dead when Buckwell threatens eviction. Dolores and Terry expose Buckwell as Chinaman to avenge Vasquez. Buckwell kidnaps them, threatening Terry's life unless Dolores clears his name. She lies to save Terry, but later refutes the lie and saves Terry. Buckwell escapes to underworld den, forcing Dolores with him, where she is held a prisoner.

CHAPTER XIX—Continued

"There is one more chance," said the dwarf. "The Shrine of The Golden Door is an evil place that is frequented by my unworthy brother but I do not believe that even he would dare to risk taking the young lady to that infamous place."

"Buckwell would dare anything," replied Terry. "Come, let's try it." And with the dwarf pushing ahead they continued at a faster pace than before.

The iron door leading into the Den of a Thousand Sins blocked their progress. The dwarf knocked. The panel opened and the same wrinkled face of the old Chinese woman peered down upon them. She scowled. The dwarf spoke to

"How much am I bid?" he smiled triumphantly.

her rapidly in Chinese but she scowled harder than ever.

"Here, try this," said Terry and, reaching into his pocket, brought out a handful of gold coins and offered them to her. Her only reply was to slam the panel in their anxious faces.

"If Dolores is in there, we'll soon know it. Come on; we'll go back and get Lu Fong. He will know of a way to get inside." And Terry grasped the dwarf by the hand and fairly dragged him along as they rapidly retraced their steps.

CHAPTER XX

The Feast of Desire

It was a gala night in The Shrine of The Golden Door, or The Den of a Thousand Sins, as it was more popularly nicknamed. All the wealthy notables of Chinatown were gathered there to celebrate the annual Feast of Desire—a revel of exotic oriental splendor that aroused jaded appetites and opened tired eyes in eager anticipation.

Within the huge circular room was an enormous table placed directly in the center. It was laden with every conceivable kind of food. Overhead a great, heavy brass and crystal chandelier, ornate with scroll and dragon design, brilliantly illuminated the interior of the room.

Around the walls were soft, low divans strewn with bright silk cushions. Deep Persian rugs were spread about the floor and hung from the walls, where their soft, rich colors reflected and subdued the brilliant light in the center.

Upon the divans a dozen or more Chinamen lolled in luxury. Some were fat and gross; others lean, sallow and evil, but all were clad in the most magnificent and colorful gowns. In front of each divan was a small low table, handsomely inlaid with mother of pearl. Each table bore a brass tray upon which were placed candies and other Oriental sweetmeats, cigarettes and curious long-stemmed pipes.

At one side of the room where it could be viewed from all the divans was a cleared space where painted girls were swaying in wild abandon to the wailing music of a reed orchestra. Over it all arose the subtle aroma of heavy incense.

It was a scene at once so fantastic and bizarre that it was hard to believe that it occurred in a thriving city of the Western world. The East with all its lure and charm was transplanted to that room with a truthfulness that could not be denied.

The music ceased its wailing. The dancers left the floor. Behind the orchestra the curtains parted and the slender graceful figure of a young girl darted onto the floor. Her beautiful body was but scantily clothed in a film of pale gauze. Her limbs were entirely bare and her luxuriant golden hair fell about her shoulders half revealing, half concealing the charming figure beneath.

The reed pipes took up their wailing. The dance began. The pleasure seeking Chinamen sat up with awakened interest. They folowed every suggestive motion of the lithe swaying body as it displayed the wisdom of the ages in its interpretations. As the dance ended a low sibilant sound of indrawn breaths was plainly audible. It was followed by a burst of applause as the dancer swiftly ran through the curtained doorway. The Chinamen moved restlessly.

From another doorway Buckwell entered, accompanied by the manager. They walked to the center of the room beside the food laden table. The manager held up his hand. Every eye was turned upon them. There was a dead silence.

"By the courtesy of this gentleman," he began indicating Buckwell, "we have arranged for your pleasure this evening something out of the line of our usual entertainment. Something different. There will be an auction. You are to have the opportunity of bidding upon one of the most exquisite jewels in existence." He paused dramatically. "Look!" he continued. They followed the direction of his outstretched arm.

A door opened and Dolores was thrust into the room. The door closed behind her.

She was dressed in a gorgeous tight-fitting gown that displayed every contour of her figure. Her lovely hair hung loosely about her shoulders. As she gazed at the scene before her, an agonizing look of horror crossed her face. She turned to flee but the door did not budge as she tried to force it.

Buckwell advanced toward her with a smile of appreciation for her appearance.

The manager grinned broadly.

All around the room the Chinamen sat up in eager interest.

The manager and Buckwell escorted Dolores to the banquet table. Helpless and terrified she looked around at the eager, vice-marked faces turned toward her. In vain she sought for an avenue of escape, for the sign of one friendly face. Bowing her head in shame and mortification she sobbed convulsively. But there was no pitying response. Nothing but a sea of faces and eyes that burned with desire and greed.

The manager cleared a space in the center of the table Buckwell climbed upon it and lifted Dolores after him. Then he faced the pleasure seekers and raising his hand for silence asked, "How much am I bid?" he smiled triumphantly as he looked down from the improvised auction block. "Who wants this lovely dove of virtue and beauty?"

Dolores shuddered.

Buckwell noticed and smirked at her in contempt.

"Fifty thousand dollars!"

Buckwell eyed the bidder with disdain.

"One hundred thousand dollars," said another emphatically.

"Two hundred thousand," bid another, a shriveled Chinaman.

Buckwell became interested. "Think, gentlemen, where have you ever beheld such a paragon of youthful beauty and virtue and all I'm offered is a paltry two hundred thousand dollars. Why that amount would scarcely pay for jewels to decorate her slender throat."

The bidding slowed up. But it did not mean that interest in the girl on the block had abated. She was desirable beyond question. Buckwell turned from one to the other of the active bidders—heckling—cajoling.

"Five hundred thousand dollars!" The bidder, a heavy paunchy Chinaman, grinned in anticipation of his success.

The excitement was acute. This was an enormous sum. A fortune in itself. Buckwell was very pleased.

Another figure arose and approached the table. A tall gaunt Chinaman with a hideous pock-marked face. His eyes were fairly aglitter with lust. There was a pause. Buckwell watched, him invitingly for a bid.

The Chinaman scrutinized Dolores from head to foot. She shrank away from him in stark terror and looked pleadingly at Buckwell. But he ignored her and catching the roue's eye, waited patiently.

"One million dollars!" bid the old Chinaman in a clear voice.

(To be continued.)

Society and Club News

PROGRAM TO BE GIVEN BY THE NYSTROM P. T. A.

The Nystrom P. T. A will give an entertainment at Auditorium of Nystrom school Tuesday evening, Nov. 29, with the following program.

1. Selection by Roosevelt Junior High Orchestra.
2. Performance by Nystrom Kinderarten Class.
3. Piano Solo—Emil Ecola.
4. Reading—Mrs. Paul Davis.
5. Folk Dance—Miss Carey's Class.
6. Vocal Solo—Mrs. Howard.
7. Roosevelt Junior High Trio—Violin, Cello, Piano.
8. Variety Dance—Shirley Ortman.
9. Piano Solo—Miss Viola Vaughn.
10. Reading—Herman Jutte.
11. Scotch Dance—Highland Fling, by Alnica Harlos, Bernice Nesford, Dorothy Oswell, Claribel Myers, Jane Bellegarde, Meta Stribling, and Harriet Barr.
12. Selections by Orchestra.
13. Fancy Dance—Claire Furman.
14. Piano Solo—Gladys Edwards.
15. Selection by Roosevelt Pipe Trio.

Doors will open at 7:30. The program begins at 8 o'clock sharp. All parents and children are cordially invited to attend. A silver offering will be taken at the door, collection to be used in the welfare work of the P. T. A. Homemade candy will also be sold to help swell the fund. Should rain occur the program will be postponed until further notice.

CLEANING and DYEING
on all Cleaning and Dyeing. C. O. D. Cleaners and Dyers (established 1909) 2409 Macdonald avenue. Phone Rich. 683. We also maintain a delivery at standard price.

SAVE MONEY
on your Auto Painting at
Taylor's Refinishing Station
250 Fifth Street
Telephone Rich. 700
Lighting Fixtures and Furniture Rebuilt and Refinished

Musical Instructions
EFFICIENT METHODS OF MUSICAL instruction in instrumental and vocal, principle, Aurora Thompson associate Guild hall school of music London, England. Mrs. Irma Randolph, teacher of singing. Thursday. Cunningham Bldg, 906 Macdonald ave.

Richmond Florist
PHONE RICHMOND 1770
M. G. GRIFFIN, Manager
310 Eleventh Street, Richmond

First Presbyterian Bible Meet On Tap

A Bible conference will be held in the First Presbyterian church five days this week beginning today by Rev. Francis W. Russell, D. D. of Mt. Hermon. Sessions will be held at 10 o'clock mornings and at 7:30 o'clock evenings. Dr. Russell was pastor for several years of St. John's Presbyterian church in Berkeley and is known throughout the country as a lecturer on the Bible.

The morning lectures will be along the theme: "Pictures of Christ in the Old Testament Books."

The evening subject will be as follows:

Monday, Nov. 28—"The Bible—A Marvel of Construction."

Tuesday, Nov. 29—"The Bible in Today's Life."

Wednesday, Nov. 30—"The Bible in My Mind."

Thursday, Dec. 1—"The Bible in My Heart."

Friday, Dec. 2—"Can Naturalism Account for Jesus Christ?"

INVITATIONS SENT FOR Y. L. I. DANCE

Invitations have been sent for the Interim dance to be given by the Richmond Young Ladies' Institute, at the Carquinez Golf club Saturday, December 10. Miss Grace Berk, heads the committee in charge for the evening. Fabing's orchestra of Oakland, will play.

ROSALEA 500 CLUB IS ENTERTAINED

The Rosalea 500 club was entertained at Smith Reserve, by Mrs. Stella Burns. The members drove through the Piedmont district before they were served luncheon. Card prizes were awarded Mrs. Mabel Katz, Mrs. M. M. Sargent, Mrs. Alice Bandrick, and Mrs. Fern Gomez. The club will be entertained at the home of Mrs. Stella Burns of 68 Forty-first street, November 30.

Take a Look at Your Tongue

If you aren't feeling just right, go to the mirror and look at your tongue.

That coated tongue tells you why the least exertion tires you out; why you have pains in the bowels, gas, sour stomach and dizzy spells; why you have no appetite and can't sleep. Try Tanlac and see how much the first bottle helps you. The cost is less than 2c a dose.

Tanlac contains no mineral drugs; it is made of barks, herbs and roots—nature's own medicines for the sick. Get a bottle from your druggist today. Your money back if it doesn't help you.

Tanlac
52 MILLION BOTTLES USED

"Trial Marriage" Starts Row

COMPANIONATE MARRIAGE Thanksgiving Day of Josephine Haldeman-Julius (above), wealthy Kansas City publisher's daughter, and Aubrey C. Reselle (inset) has led to widespread discussion of subject, with those in favor strongly supporting plan and the foes just as violently denouncing it.

St. Paul's Aid To Hold Whist Party For Charities

Members of St. Paul's Ladies Aid society will hold a whist party Wednesday, December 7, the proceeds from which will be devoted to Christmas charities. Needed articles for the poor of the parish will be secured through the fund raised. Mrs. Charles Malloy heads the committee in charge of the affair. Many prizes will be awarded.

NEWLYWEDS RETURN FROM WEDDING

Fred W. Bauman and his bride, the former Miss Ruby Merle Jameson, of Pasadena, returned to Richmond, after their wedding in the southern city last Wednesday. Bauman is the son of Mr. and Mrs. W. F. Bauman of Alvera road and Barrett avenue. He is a graduate of the University of California. The couple were honored at a dinner party, given by the Bauman's parents, Thanksgiving day. They will make their home in Pasadena.

Dr. Chas R. Blake
Office: 629 Macdonald at 7th St.
Specialist
Eye, Ear, Nose and Throat
Glasses Carefully Fitted
Hours: 2 to 4 P. M. and by appointments, except Sundays and holidays.

W. S. J. CLUB MEETS TOMORROW AFTERNOON

The West Side Improvement club will meet at the Trinity Guild hall tomorrow afternoon at 2 o'clock. Entertainment in the afternoon will be Mrs. Allison and Mrs. Hendricks. Mrs. J. C. Eaton will preside.

RAILROAD AUXILIARY TO GIVE RUMMAGE

A bazaar, rummage sale and food sale will be given by the G. I. A. to the Brotherhood of Locomotive Engineers, at Twelfth street and Macdonald avenue, December 2, and 3. Arrangements were completed at a meeting held last night for the many work booth. A door prize of a large basket of groceries will be given.

TO WED

Miss Julia Campbell, daughter of Dr. and Mrs. C. P. Campbell of 404 Washington avenue, and John Van A[illegible] of Los Angeles will be married December 21, it was announced yesterday, when the couple obtained an application for a marriage license in Martinez.

H. Bickford Pasmore
Teacher of Singing. Lampert method. A principal teacher in the Stern and Scharwenka Conservatories, Berlin, Germany. In Richmond Wednesdays at Mrs. Frazier's Studio, Pillow Building.

CHURCH SERVICES IN RICHMOND TODAY

TRINITY LUTHERAN CHURCH

[illegible] Barrett avenue.
Rev. A. W. Kosalek, pastor 2126 Clinton avenue.

Services the first Sunday in November will be celebrated on Sunday morning. The text for the morning is Matt. 21:1-9 with the theme: "Behold, Thy King Cometh Unto Thee." The German service begins at 10 o'clock, the English at 11 o'clock. The Sunday school meets at 9:15 o'clock.

Meetings—On next Wednesday evening the choir and the quartette meet at the home of Miss Elsa Reinecker.

The Sunday school teachers meet Tuesday evening at the home of Miss Marguerite Erickson.

STEGE PRESBYTERIAN CHURCH

Henry Randall Sanborne, minister. V. E. Skiles, superintendent of Bible school, Mrs. V. E. Skiles, choir director and pianist.

9:15 a. m. Bible school.

11:00 a. m. Morning worship. Theme of message, "Living on a Finger Plane," Choir "Lift Him Up."

1:30 p. m. Japanese Sunday school.

4:30 p. m. Junior C. E.

6:30 p. m. Senior and Intermediate E. C.

7:30 p. m. The evening message will be given by Rev. S. T. Himes of the Grace Lutheran Church.

Choir, "The Unclouded Day."

7:30 p. m. Wednesday, Midweek devotional and Bible study.

2:00 p. m. Friday, Ladies Aid meeting at the manse. Business and missionary meeting.

10:00 a. m. Saturday. Food sale at Central market, 12th and Macdonald.

A cordial invitation is extended.

FIRST CHURCH OF CHRIST SCIENTIST

Nevin avenue at 12th street.

This church is a branch of the Mother Church, the First Church of Christ, Scientist, in Boston, Massachusetts.

Regular Sunday services are held at 11 a. m. and 8 p. m.

Subject for Sunday, November 27, "Ancient and Modern Necromancy, Alias Mesmerism and Hypnotism, Denounced."

Sunday School convenes at 9:30 a. m.

The Christian Science reading room is located on the second floor of the Maller building, 271 10th street, rooms 218 and 219. Room 218 is open from 12 to 4 and from 7 to 9, excepting Wednesday evening, Sundays and holidays. Room 219 is open every day from 6 a. m. to 10 p. m.

A Wednesday evening meeting is held at 8 o'clock, at which testimonies of Christian Science healing are given.

The public is cordially invited to attend the church services and to visit the reading rooms.

INTERNATIONAL BIBLE STUDENTS

Meeting in W. O. W. hall, 50 Macdonald avenue.

Watch Tower study on "Place of Security," in issue of August 1st at 9:45 a. m.

Fifth Volume study on "The Atonement," at 11 a. m.

A cordial invitation is extended to all truth seekers.

Admission free, no collection.

FIRST PRESBYTERIAN CHURCH

Corner 12th and Bissell streets. Earl W. Haney, minister. Residence 136 12th street. Study at the church.

Church School at 9:45. Mr. A. H. Poage, superintendent. A graded school with classes for all ages.

Morning Worship at 11 o'clock. Sermon by Dr. F. W. Russell, "The Isle Called Patmos."

Christian Endeavor Societies meet at 6:30 o'clock.

Evening Worship at 7:30. Sermon by Dr. Russell, "What Do You Know About Jacob?"

The Chorus Choir, directed by Mr. S. A. Marshall, presents the following music for the day: Morning solo, Mrs. Ross Calfee, "A Psalm of Thanksgiving" Allison. Athem, "O Lord, How Manifold," Barnby. Evening, mixed quartet; Anthem, "What Broken Heart and Contrite Sigh" Schnecker.

You will find a welcome here and we invite you to worship God with us.

Dr. Francis W. Russell, who is a Bible teacher known throughout the country, will preach Sunday morning and evening, and he will conduct a Bible Conference through the week. Each morning at 10 o'clock, and each evening at 7:30. Everyone is invited to attend these lectures, for it presents a fine opportunity to get acquainted with the Old Book.

UNITY CENTER

Richmond clubhouse, 1125 Nevin avenue. Sunday school at 10 a. m. Services at 11. Mrs. Anna C. Josslyn of San Francisco will be the speaker.

Subject, "Trusting and Resting."

Unity is the name by which the work of the Unity School of Christianity is known.

Unity is not a sect but a school of spiritual research. Unity teaches that the principle by which Jesus Christ did the work is still operative.

The Unity publications do not present criticisms of any faith; they give constructive suggestions.

Approximately two and one half million people are at present applying Unity methods to the harmonizing of the difficulties that arise in life.

GRACE LUTHERAN CHURCH

Barrett avenue and Thirteenth street, Samuel T. Himes, Ph., D., pastor; Resident 513 13th street. Telephone Rich. 639-J. Mrs. W. H. Page, director of the choir. Miss Ethel Borgstrom organist.

Sunday school 9:45. Subject of the lesson "Isaiah Teaches True Worship," Golden Text: "Who Shall Ascend the Hill of the Lord? or who shall Stand in His Holy Place?" He that Hath Clean Hands, and a Pure Heart, Psalm 24:3, 4.

At the 11 o'clock service the sermon by the pastor will be on the subject "The Timely Advent to the Lost."

Response by the choir, "What a Friend We have in Jesus."

Anthem "Another Tomorrow," by John J. Thomas.

6:30 p. m. Luther League. Topic for discussion "If I Were to Be a Home Missionary, Where Should I Want to Work?" Mark 1:35-45. Leader, Miss Mildred Stackler.

Monday at 7:30 p. m. Monthly council meeting.

Wednesday at 7:30 p. m. Choir practice.

Thursday at 6:45. The Church Fellowship dinner in St. Edmund's church, Barrett avenue and 19th street.

Saturday at 10 a. m. Light Brigade. Miss Barbara Hines, superintendent.

COMMUNITY METHODIST CHURCH

21st and Roosevelt.
George Foreman, minister.

9:45 a. m. The church school. W. C. Roberts, superintendent.

11 a. m. The Morning Worship. Sermon "After Thanksgiving What?"

6:30 p. m. The Young People's Meeting.

7:30 p. m. The Evening Worship.

Good music, service and sermon. "Human Responses to Divine Love."

7:30 p. m. Wednesday Bible study. Topic, "Conversion." There is no more important subject for consideration. Come and bring your Bible.

POINT RICHMOND BAPTIST CHURCH

Washington avenue at Steele.

Sunday, Nov. 27th at 10:00 a. m. Sunday school.

11:00 a. m. Worship Service, with sermon by M. Eric Rounds, formerly superintendent of a school for Chinese boys in Berkeley. Mr. and Mrs. Rounds have been engaged in educational work for some time, specializing in training school work for young boys.

The pastor of the Point Baptist church, Mr. H. D. Erickson, announces for the month of December a series of services on successive Sunday mornings that will deal with "The Christmas Idea", touching such questions as What Does Christmas Really Celebrate? and other important topics.

TRINITY EPISCOPAL CHURCH

Washington and Nicholl avenues Point Richmond.

Milton R. Terry, vicar.

Church School at 9:45.

Morning Prayer and Sermon at 11 a. m.

Miss Pearl Terry, organist.

Regular meeting of the Woman' Guild, Wednesday 2:00 p. m.

1st Sunday in Advent.

Let us begin the Christian year with an increased attendance, a cordial welcome is extended to all at both the church services and Guild activities.

THE FIRST BAPTIST CHURCH

"Seven Days With God" will be the subject of Pastor Weldon M. Wilson's sermon Sunday evening at 7:30 p. m. Mr. Guy Smith will sing a solo. Following the evening services, the Ordinance of Baptism will be administered.

At the morning service at 11 o'clock the pastor will speak on the subject "Waiting on God". There will be special music.

The Sunday school meets at 9:45 a. m. with Clyde E. Parker superintendent. There are classes for all. Visitors are cordially invited and those not attending Sunday school elsewhere will find

(Continued on Page Six)

See Our New Homes Today
TWO COMPLETED—YOUR INSPECTION INVITED
Many Others Nearing Completion
Prices Range From $4750 to $7500
If You Can Pay Rent You Can Own One of These Homes

The new Stucco Everlasting Homes on Jordan and Ludwig Avenues, just above Poinsette in Mira Vista, built by Bay Cities Building and Investment Company, Inc., are proving exceedingly popular with prospective home buyers.

The first one completed has been sold to Mr. Joel A. Bottom of the Standard Oil Co., and he and Mrs. Bottom are now happily domiciled in their new and beautiful Everlasting home. From their "Everlasting" home overlooking all Richmond they view the Golden Gate, San Francisco, the beautiful bay and Marin county hills.

Beauty is more than "skin deep" and besides Everlasting "view" Everlasting Homes built by the Bay Cities Building and Investment Co. Inc., have everlasting qualities, including guaranteed roofs, standard plumbing, California stucco, Tilden Lumber, Pacific Electric Co. wiring, Service Shades, Peerless built ins, mahogany and oak floors throughout. All of the best workmanship by selected craftsmen. Room arrangement planned for comfort and convenience.

You are cordially invited to make a thorough inspection of these homes to-day, or any day that suits your convenience.

Everlasting Homes are up out of the mud with good well drained streets, walks and driveways.

If you would like one of these homes for your own, terms that will meet your convenience can be arranged at a price that will show you a profit, should you ever want to sell. Open from 9 a. m. to 5 p. m. today and every day this week.

Bay Cities Building and Investment Company, Inc.
OWNERS AND BUILDERS
OR ANY RICHMOND REALTOR
2903 San Pablo Avenue, Berkeley
Phones: Thornwall 3376—Holiday 4588

Children School Apparel

When Mother sees them romping off for school in the morning she will look after them with pardonable pride if she has taken advantage of these days of special offerings in everything needed to complete the children's school outfit.

Allen A school Hose, black, cordovan, beige ..... 25c and 35c
Lovely Rayon ribbed Hose, 3-4 or full length color beige 75c
Boys extra quality corduroy Pants $2.75
Boy's blue jeans $1.25 $1.40
Girls muslin waists 2 to 14 years 50c

Gym Bloomers — Middies — Carry—All Bags—Just the Thing for — Lunch or Books — Pencils — Tablets — All That Goes to Make the School Days Happy.

Meet Your Friends at
OLNEY'S
325 10th Street
Where you trade in confidence and always dependable

NOW OPEN
RICHMOND PLUMBING and HEATING
A. C. NUTTER, Prop.
Complete Line of Supplies, Fixtures and Heating Appliances.
GET MY PRICES BEFORE LETTING THE JOB
Repair Work Promptly Attended To
226 TWELFTH STREET, near MACDONALD AVE.
Phone Richmond 2429

Those who Know
This establishment during the years past has received many compliments for the care and the thorough manner in which every detail is carried out. Those who know will bear that out.
WILSON & KRATZER
FUNERAL HOME
PHONE RICHMOND 113
BISSELL AVE. AT SEVENTH ST.

TILDEN LUMBER CO.
E. M. TILDEN, *President*
PRICE :-: QUALITY :-: SERVICE
OFFICE AND MILL
15th and NEVIN, RICHMOND, CALIF.
PHONE RICHMOND 81
Yards: Oakland, Berkeley, Richmond, Crockett

Energy!
Ever Think of Milk As a
FUEL
The nourishing, delicious Milk for which our dairies are noted should be the "fuel" on which your children's tireless energy depends.
PHONE RICH. 1938
We Deliver To Your Door
San Pablo Milk Producers
San Pablo, California

Automobile News

Along Auto Row with Sam

CHRISTMAS' COMING

When your car wakes up December 25, present it with an electric windshield wiper, or say, a set of chains, is the suggestion of the Western Auto Supply company here.

A Christmas window display has been arranged by the company with suggestions for the season. The windows' contents include: moto-meters, cigar lighters, flower vases, cap ornaments, and radio batteries and supplies. An additional seasonal service is the wrapping of packages in Christmas paper, and then an additional layer of paper for mailing, which will be done by the company on request. A hydrometer is a life preserver for your battery.

MORE BUICKS HERE

One of the most attractive shipments of Buick closed cars was received last week by C. C. Kratzer, Buick distributor here.

The outstanding feature of the cars is the stock equipment of six wire wheels, two being set in fender wells in front. This leaves the back of the car open for a trunk rack, which is regular equipment also. One of the three cars making up the shipment is a seven passenger sedan. The wire wheels, the fenders, the apron board, and the top are black and the body is dark blue. The other two cars are five passenger broughams, 128 inch wheelbase, with red wire wheels, tan body and black top, with red striping, with red wire wheels, tan body, and black top, with red striping. The cars is completed by the trunk rack, instead of the conventional tire carrier in the rear.

USED CAR SALE

Harry Golden, local Chevrolet distributor, is offering used cars in a sale, which is now on. All the machines have been rebuilt and are sold with a new car guarantee. Golden delivered two coaches and two sedans last week.

WATCH YOUR LIGHTS

When starting out at night be sure both head and tail lights are burning. Extra bulbs should be carried, since this will eliminate annecessary loss of time on the road, is the advice of auto men.

ANOTHER NEW HUPP

The new line of Hupmobiles is now represented by the two door coach now at the salesroom of W. J. LaFranz, local dealer. The car is blue with black fenders and top. A trunk rack is included. The car is close coupled and has a neat appearance. The tires are 29 by 5.50, full balloons.

WHY HEADLIGHTS BLOW

Imperfect battery connections will affect the entire electrical system. Often headlights are blown out due to loose connections. If the lights flare up and go out, the connection is the cause. Wiring trouble is indicated when the lights go out without flaring.

FIRST HUPP DELIVERED

The first Hupmobile of the 1928 line was delivered by W. J. La Franz last week to Wright Merrill of Richmond. It was a sedan.

Speed Limit Of 50 Per English Plan

The speed limit for automobiles in England is to be raised to 40 or 50 miles an hour on open highways, according to a report received by the National Automobile Club. At present, the limit is 30 miles an hour in most section of that country.

The popularity of bicycles has given rise to a plan whereby there will be separate roadways provided for motor vehicles and bicycles.

Applications For New 1928 Plates May Be Forwarded By Mail Any Time After Dec. 1

SACRAMENTO, Nov. 26.—Applications for 1928 automobile license plates may be forwarded by mail to the division of motor vehicles at Sacramento any time after December 1st.

This announcement was made today by Lon W. Butler, chief clerk of the division, who will be in charge of the work of renewing more than 1,800,000 license plates during the approaching renewal period.

Business houses and firms, using large numbers of commercial and passenger vehicles, were urged particularly to forward their applications and fees as the division is anxious to get these out of the way before the rush of individual applications start.

Although car owners may forward their applications on December 1 and thereafter, no applications will be received over the counters at Sacramento or at any of the branches of the division until December 15. This is two weeks earlier than usual, the division have fixed this date to give the motorists better service and avoid the heavy rush.

The fee for regular passenger cars will be $3—the same as last year.

The white certificate of registration should accompany the fee. Butler warned motorists to be sure to write in any changes of address on the certificate as the plates are mailed to the address appearing on the certificate.

Upon receipt of the application it will be placed in the hands of the division's clerk and will go through the regular routine. The plates may be displayed any time after they are received.

More than seven carloads of plates will be handled by the Sacramento office alone. A force of 500 persons will be used during the rush season.

Rates for trucks and other commercial vehicles are the same as last year. These rates follow:

Equipped with solid tires and unladen—Under 3000 pounds, $10; 3000 to 6000 pounds, $20; 6000 to 10,600 pounds, $30; over 10,000 pounds $40.

Equipped with pneumatic tires and unladen—Under 3000 pounds, $5; 3000 to 6000 pounds, $10; 6000 to 10,000 pounds, $15; 10,000 pounds and over, $20.

Electric trucks equipped with solid or pneumatic tires and unclean—Under 6000 pounds, $40; 6000 to 10,000 pounds, $60; 10,000 pounds and over, $80.

Commercial vehicles must also pay the regular pleasure car rate of $3 in addition to the weight fee.

All types of cushion tires are classed as Solid Tires and must pay Solid Tire Fees.

OAK-PONTIAC SHOWS GAIN OF 61.6 PER CENT

Record-breaking October sales of 15,674 Oakland and Pontiac Sixes, 61.6 per cent greater than during October of 1926, are reported by W. R. Tracy, vice-president in charge of sales for the Oakland Motor Car company. Tracy also states that sales for the last ten months have made 1927 the company's most successful year.

The October record follows a September sales incresase of 37 percent over the corresponding period of a year ago, says George Olson, local Oakland-Pontiac dealer.

The grand aggregate of Oakland and Pontiac Six sales during the months from January to October, inclusive, is 172,027, against 121-330 during the first ten months of 1926. This increase of 50,697 represents a gain of more than 41 percent over the sales during the same period of 1926.

"The introduction of the improved Pontiac Six at lower prices early this year contributed substantially to the increased total of sales,' said Olson, 'Oakland Six sales experienced a brief mid-summer interruption while the factory was being re-arranged for production of the new All-American Six.

"But the immediate public acceptance of the Oakland All-American models since their introduction early in August, together with the sustained demand for the Pontiac Six, have increased our business to the point where Oakland-Pontiac retail registrations ranked fourth among all manufacturers in the United States during August and September.

"The factory expansion necessary to keep pace with the continued rise in our sales has been going forward steadily. The completion of the model factory for the Pontiac Six has been followed by an additional plant expansion program for the Oakland Six. This project, already under construction, involves the expenditure of $3,000,000 which will provide the Oakland Six with a gigantic new assembly building and new shipping facilities duplicate of those already in operation at the Pontiac Six factory.

Permit Needed To Hunt In Mexico

Any person wishing to take guns and ammunition into Mexico for hunting or for any purpose whatever, must obtain a permit from the State Department in Washington, D. C. The blanks for this purpose can be secured at any U. S. Custom-house. There is no charge for this permit, and it requires about two weeks to secure.

In addition to that, it is necessary to secure a hunting permit from the Game Warden in Lower California. The permits which are secured on the American side, from the State Department, are good until revoked. The Mexican permits cost about $25.00 American money and are good for a year but a permit can be taken out for a week which costs about $10.00 or $12.00 American money.

TEXAS FARMS MOTORIZED

Texas leads all statss in the number of farm-owned motor vehicles. The Lone-Star state has a rural registration of 262,000 cars and 23,000 trucks.

Windshield wipers are compulsory automobile equipment in 1928, according to the National Automobile Club.

Plane In Hudson River Tunnel

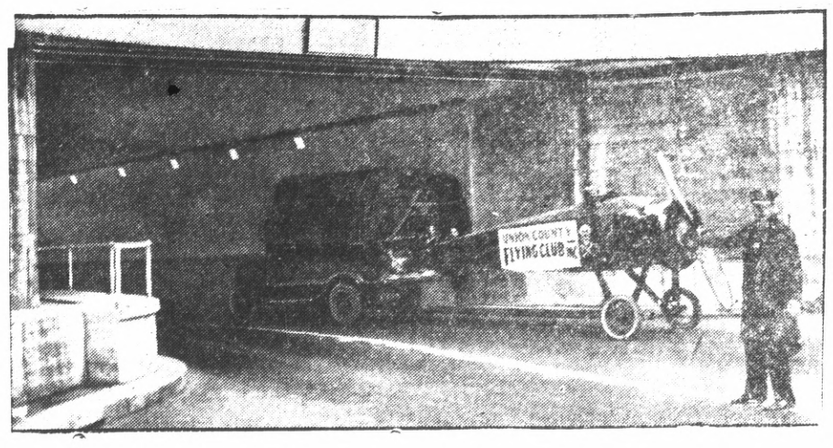

BIKES ARE BARRED from new Holland Tunnel, under the Hudson River, which links New York and New Jersey, but there's no ban one an airplane, so this flying machine traveled under the river on way to Union City, N. J.

Falcon-Knight Received With Enthusiasm By Motor Public

With the Falcon-Knight six in its eighth month of production, and already thousands of these Knight engined sixes in the hands of owners, numerous reports have been received by the Harry Semar Company, expressing unusual enthusiasm over the fuel economy of the Falcon-Knight six as well as the general high standard of all round performance shown by this sleeve-valve engined car.

Many owners have reported that their Falcon-Knight sixes show averages of from nineteen to twenty-two miles to the gallon of fuel. In some instances this average has run even higher.

In power, speed, stamina and economy tests the Falcon-Knight six has established an unusual reputation for a car in its first year of production, company officials point out. In heavy city traffic as well as driving on the country highways the Falcon-Knight six shows a degree of acceleration that has been outstanding in the six-cylinder field, they declare.

It is notable that with the Falcon-Knight six winning various important stock car races during the past summer, numerous inquiries have been made to company officials by race car pilots regarding the purchase of Falcon-Knight chassis with a view to building them into racing cars.

Cartridge In Oil Filter May Need Replacements

If the cartridge in the oil filter has been 10,000 miles of service its efficiency has been reduced almost to the vanishing point, according to the Service Department of the National Automobile Club. Keeping the lubricant free from abrasive during this long period, it has become so clogged that it must be replaced if the filter is to function normally.

The clogging of the filter does not prevent oil from reaching the engine, but the device no longer removes the foreign substances that cause damage to bearings and other surfaces. New cartridges are inexpensive, but most vital.

Federal Highways Form Circle Tour

United States Highways Nos. 1, 99, 101, and 2 form a borderline trip encircling the United States according to Ben Flory, field-secretary of the National Automobile Club.

Highway No. 2 is international in character, originating at Houlton, Maine, crossing into Canada near Rouses Point, New York, coming back into the United States at Sault Ste. Marie, Mich., and then leaving again near Bonners Ferry, Idaho.

Numbering of the various highways is not consecutive, No. 850 being the highest numbered road. North and south roads carry odd numbers, while east and west carry even.

Auto Manufacture Is Russian Plan

An automobile factory with a capacity for producing 10,000 cars a year is planned by Soviet Russia. Plans for the car are embodied in a small model now at the Scientific Automobile Institute at Moscow. It is to be a four cylinder car with an air-cooled aluminum engine.

BUICK MODELS CYNOSURE OF MOTOR WORLD

Resplendent in color combinations and lavish in their equipment and fittings, formal introduction of the new Buick de luxe models at the C. C. Kratzer showrooms shows motor cars rivaling in performance, beauty and style anything ever offered, regardless of price, according to an announcement made yesterday by Kratzer, local Buick dealer.

Simultaneously with the exhibit here the Buick autumn display will be held in hundreds of dealer showrooms throughout the country, Kratzer pointed out.

"These de luxe models," said Kratzer "embody all the features for which Buick is famous, plus a captivating array of special equipment. This equipment includes handsome wire wheels, front fender wells and spare wheel locks, trunk rack, full rear bumpers to replace fender guards, and other optional items.

"These added refinements are, however, but a few important improvements which this display will enable visitors to see for themselves."

Do not turn off the ignition switch when descending a hill, advises the California State Automobile Association. You may need the power in an emergency and nothing is gained by turning off the switch.

There are approximately one million automobiles registered in France.

WHEN BETTER AUTOMOBILES ARE BUILT, BUICK WILL BUILD THEM

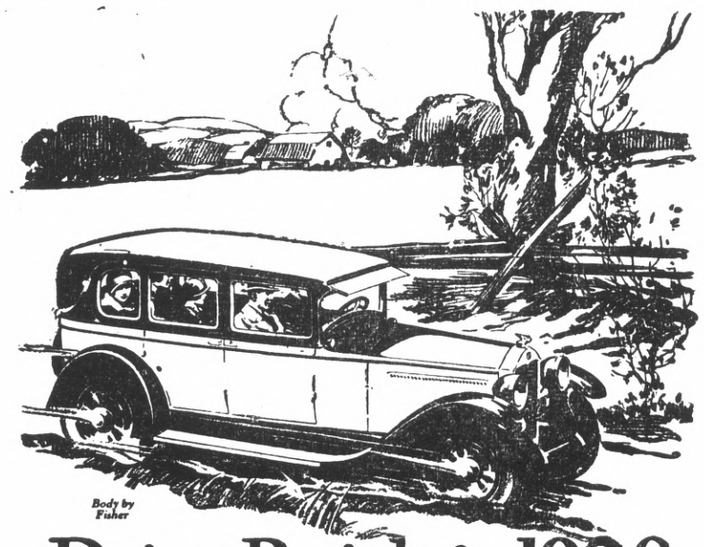

Drive Buick for 1928 over *that* bad road

SOMEWHERE—perhaps in driving home from the office—perhaps on a troublesome detour—there's a particularly bad stretch of road which you encounter almost every day.

That's the place to test Buick's riding comfort. Let us put a car at your disposal. Drive a Buick for 1928 over the stretch of bad road you know best.

Notice how Buick's Cantilever Springs smooth away ruts and bumps

Observe how Buick's Lovejoy Hydraulic Shock Absorbers, front and rear, absorb road shocks and eliminate jolts and jars.

See how Buick's form-fitting, tailored seat-cushions add to this remarkable riding ease by providing the restful comfort of an easy chair.

You cannot know Buick's marvelous new riding comfort until you have tested it yourself. A car awaits you in our showroom.

Sedans $1405 to $2275 Coupes $1405 to $2120
Sport Models $1405 to $1775

All prices delivered at Richmond. The G. M. A. C. financing plan, the most desirable, is available. The model illustrated above is the Five-Passenger Sedan, Series 120, $1755

BUICK *for* 1928
C. C. KRATZER
Tenth Street and Bissell Avenue

FOR SALE
1926
Willys Knight
Sedan
Bargain
1301 Macdonald Avenue

MARMON "8"
Repossessed
FOR SALE
Five Months Old, Like New.
LIBERAL TERMS
CARQUINEZ GARAGE
920 NEVIN AVENUE

An *unusual car* at an *unusual price*
PEERLESS SIX-60

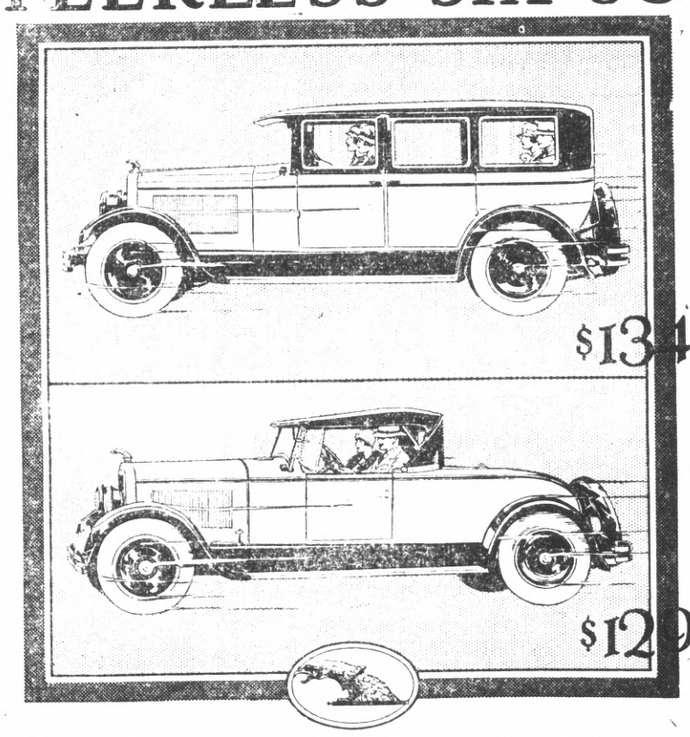

The New Six-60 Sedan $1345

The New Six-60 Roadster $1295

UNUSUAL in a score of different ways! In brilliant performance—in vivid beauty—in spirited, dashing action—in ease of control—in buoyant smoothness on the road!

Here's a car that's absolutely unapproached at its low price.

It's strictly a "fundamentally better" Six—with a 7-bearing crankshaft—Nelson Bohnalite pistons—Ross cam and lever steering—hydraulic 4-wheel brakes—and other advanced features you'd expect only in far more costly cars.

Drive it for 15 minutes and you'll understand why the Six-60 is the greatest Peerless triumph in a quarter century of outstanding success.

Drive it 300——400 miles in a single day, and still feel fresh—rested in mind and body.

Phone the Peerless dealer and he will gladly send this new Peerless to your home for you to drive.

PEERLESS MOTOR CAR CORP. *Cleveland, Ohio*
Manufacturers of the famous 90° V-type Eight-69, the Six-72, the Six-80, the Six-90 and the Six-60
(All prices f. o. b. factory)

Harry Semar & Co.
255 SIXTEENTH STREET *Peerless Agent* PHONE RICHMOND 32

PEERLESS · HAS · ALWAYS · BEEN · A · GOOD · CAR

This Week's Attractions At The California Theatre

BETTY COMPSON is co-starred with Kenneth Harlan in exciting crook play, "CHEATING CHEATERS" to be shown at California Theatre today.

"THE DROP KICK" featuring Richard Barthelmess will grace the screen of the California theatre Monday and Tuesday. It's guaranteed to be a knockout college picture that's true to life. College football, college ways are said to be faithfully represented.

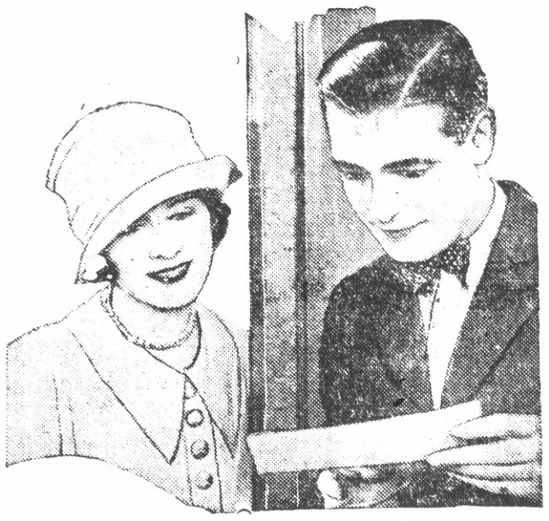

IT'S NORMA SHEARER in a more delightful role than ever. "AFTER MIDNIGHT" has all the features of a screened "best seller." It's a story of the temptations of life set in the pleasure palaces of the big cities. It's due at the California Wednesday and Thursday.

GARY COOPER, the star who leaped into instant popularity with picture fans, and Thelma Todd, graduate of the Paramount School of Acting will be seen in a screen version of Zane Grey's smashing serial and novel, "NEVADA" at the California Theatre next Friday and Saturday. It's a story of the old West written as only Zane Grey can write of it.

Radio News

KGO—361 Meters
General Electric, Oakland

11 a. m.—Calvary Presbyterian church service, S. F.
5:30 to 6:30 p. m.—Moscow Art orchestra.
6:30 to 7:30 p. m.—Standard Oil Company's symphony orchestra.
7:30 p. m.—Weather and baseball.
7:35 to 9 p. m.—Calvary Presbytertian church service, S. F.
9 to 10 p. m.—Pacific Network, "Great Moments of History."
"The First Thanksgiving."

KPO—428 Meters
Hale Bros.-Chronicle, S. F.

9:45 to 10:30 a. m.—Undenominational Church service.
6 to 6:30 p. m.—Lind's orchestra
6:30 to 7:30 p. m.—Standard Oil company's symphony concert.
7:30 to 8:30 p. m.—Uda Waldrop organ recital.
8:30 to 10 a. m.—Seiger's orchestra.

KFRC—268 Meters
Don Lee, S. F.

Noon to 1 p. m.—Services and sermon from Old St. Mary's church
5 to 6 p. m.—Organ recital.
6 to 6:30 p. m.—Talk by Dr. Frederick W. Clampett.
8:30 to 10:30 p. m.—Dance music.

KFWI—250 Meters
San Francisco

7:30 to 9 p. m.—Services from Sixth Church of Christ, Scientist.
9 to 10 p. m.—Laura Ellen Winsor, pianist; Pearl May Poore, soprano; Elgin Doane, baritone.
10 to 11 p. m.—Dance music.

KYA—San Francisco
309 Meters

11 a. m. to 12:30 p. m.—Services from the Central M. E. church.
2:30 to 4:30 p. m.—Football game, De Molay vs. Antlers.
7:45 p. m.—Services of Central M. E. church.

KJBS—220 Meters
San Francisco

1:30 to 3:30 p. m.—Instrumental and special program.
3:30 to 5 p. m.—Dance music.

KGTT—207 Meters
San Francisco

2:30 to 3 p. m.—Sunday School.
3 to 5 p. m.—Temple service.
7:30 to 10 p. m.—Evening service.

KFWM—316 Meters
Oakland

9:30 to 10 a. m.—Children's service.
10 to 11 a. m.—Musical program.
1 to 2:30 p. m.—Musical program.
7:30 to 9 p. m.—Church service

KTAB—303 Meters
Oakland

9:45 to 10:45 a. m.—Bible class
11 a. m. Church services of Tenth Avenue Baptist church.
1:30 to 2:30 p. m. Symphony hour.
7 to 7:45 p. m.—Vesper service.
7:45 p. sm.—Church services of Tenth Avenue Baptist church.

NATIVE DAUGHTERS PLAN WHIST PARTY

Pillow cases and luncheon sets, hand embroidered, will be the prizes at a whist party to be given by the Native Daughters of the Golden West at Redmen hall, next Tuesday night. A door prize will also be displayed at the Marathon Candy store. The committee in charge consists of Mrs. Clare Barry, Mrs. Gertrude Spierch, and Mrs. Tillie Summers.

LEGION AUXILIARY TO HOLD TURKEY WHIST

The auxiliary of the American Legion will hold a turkey whist party at Memorial hall, December 13. A turkey order will be awarded for every three tables. A small box of groceries will be given as a door prize. Mrs. Hilda Wicks and Mrs. Nina Vickery are in charge.

Los Angeles building permits for October were $10,268,098, 4½ per cent over October, 1926.

AND THE WORST IS YET TO COME

Football Game 's Highlight In Play Shown At The Richmond

The football game which is one of the high-lights in "White Flannels" the Warner Bros. production, featuring Louise Dresser and Jason Robards, was coached by Aubrey Devine, selected by many as All-American quarter-back in 1921.

Robards is cast as the heroic young coal-miner who becomes the football idol of the college, and leads the team to victory in one of the hardest battles ever filmed for a screen production. It arouses audiences to a high pitch of enthusiasm.

Featured with Dresser and Robards are Virginia Browne Faire, Richmond Warner, George Nichols and Brooks Benedict. Lloyd Bacon has scored one of his biggest successes in his direction of the play.

A big coal mine disaster and a college football game are the outstanding spectacular features.

"White Flannels" comes to the Richmond theatre today.

Other film features on the same program include "Have Courage" a comedy scream and "Steamer Day" an educational novelty.

Coming soon, the most talked about picture in years "After Six Days."

Movie Troupe Returns From Desert Labor

Richard Dix, Malcolm St. Clair Thelma Todd and a company of 65 people have returned to Hollywood from Victorville, Calif. They were in the Mohave Desert town for five days making exterior scenes of Dix's new Paramount starring picture "The Traveling Salesman."

Dix has not been riding camels Neither has he been proving himself a high-powered salesman by selling sand in the Sahara. Rather, he has been working in scenes which show him, as struggling golf-suit salesman, meeting on a transcontinental highway a party of tourists which included the girl with whom he falls in love. The desert sequence will be the opening of the picture.

Included in the company headed by Director St. Clair, were Miss Todd, Dix's leading woman, Claude King, Myrtle Stedman, Maude Turner Gordon, Lige Conley and Tom Maguire. Members of the cast who did not go on the trip, but who will start working at once in studio scenes are Ford Sterling, Wade Boteler and Philip Strange.

Local Man Fined In Berkeley Accident

Philip Kuchan, 25, of 836 Seventh street yesterday pleaded guilty to a charge of reckless driving when he appeared in Berkeley police court yesterday. He was fined $25. The charge was reduced from a previous one of hit-and-run. The charges were the outcome of an automobile accident in Berkeley, when Kuchan's car is said to have smashed into a parked machine.

SCAVENGERS

RICHMOND SCAVENGER CO.—All sorts of refuse removed on short notice. Call up phone 965 any time in afternoon.

FIVE ACT BILL AT CALIFORNIA

A regular standard five act bill of vaudeville will hold the boards at the California Theatre today with a well constructed program to tickle the palate of fans.

"Just Waiting Around" with Terrell and Hanley as the principals is a comedy burlesque novelty act replete with laughs. Kenneth Terrell is recognized by physicial culture experts as the most physically perfect American today.

"The Story of Jazz" as told on the piano by Leo Flanders, is a likeable presentation. From its inception to the present day in music and talk this talented musician tells his tale.

The Six Rosebuds, a sextette of dainty misses with a pleasing song and dance revue present a program of numbers that embrace the latest song and dance successes. Pretty costume changes and clever individual numbers and ensembles are the highlights of the act.

Lloyd and Browder, a comedy couple with a burlesque offering of what would happen in life under different circumstances are sure fire laugh winners. Theirs is a novel cross talk travesty that holds interest throughout.

For real thrills the daring Spaniard Valencia supplies a full share. This interpid gymnast with special apparatus in mid air offers some original stunts that border on the sensational. Valencia is a world famous artiste both in vaudeville and the circus world.

ANSWERS
WHAT DO YOU KNOW
(On Editorial Page)

1. Sir Henry Wotton's "The Character of a Happy Life," or Byron's "Lara" Canto a, stanza 2.
2. Professor of English at Columbia University, New York.
3. Doris Duke, 15-year-old daughter of the late James B. Duke, tobacco millionaire.
4. Admiral John Byron an Englishman, for his poor fortune at sea.
5. A forked rod, usually of witch hazel, used by prospectors in locating water or metal underground.
6. David Grayson, a pen name of Ray Stannard Baker (1870), selected by Mrs. Woodrow Wilson for this important task.
8. The civet, or civet cat.

SURPRISE PROGRAM PUT ON BY HARMONY COURT

A surprise program was presented by the ladies of the square, the marshalls, and the standard bearers, at the meeting of Harmony court, Order of the Amaranth, last night at the Masonic Hall. Talks on Europe were given by Honored Lady Axtell, and Associate Patron W. T. Helms. The court is expecting the official visit of Assistant Grand Lecturer Amelia Johnson of Sacramento, at the meeting Saturday, December 10. Royal Matron Amy Mugg and Royal Patron William Case presided. At the close of the evening, refreshments were served.

I bought my little sister a pair of slippers, and told her to try them on. When I asked her if they fitted, she replied, "I think these night shoes are a little too big."

MISS RUTH MUSSER

Hanford — Complete industrial survey will be made here in near future.

Gold Diggers' Philosophy Is Told By Blond

"When a girl really enjoys being with a gentleman, it puts her at quite a disadvantage and no real good can come of it."

So wrote Anita Loos in "Gentlemen Prefer Blondes." In that sentence she succinctly summed up the gold-digger's philosophy, according to Ruth Taylor, the blonde "discovery" who is playing the role of Lorelei in the Paramount screen version of the satirical classic.

"I don't want anybody to think I am a gold-digger," said Miss Taylor in discussing her assumed character, "but after reading Miss Loos' book four times and her scenario three times and then playing the role of the most famous gold-digger in literature, I think I know something about the art. And anyway, you couldn't get a real gold-digger to discuss her tricks, could you? Anyway, that phrase expresses it."

Harold Lloyd Back At Work In Film City

Plunging into action again without delay or ceremony after ten weeks spent shooting the high spots of New York, Harold Lloyd in Hollywood has instituted the final phase of production on his newest laugh opus, "Speedy." Thoroughly satisfied with his accomplishments around New York, Lloyd now aims to complete all his exteriors before rain sets in on the Pacific Coast.

"The Only One Taxicab" company, with America's foremost chauffeur operating the lone unit of the organization, is being introduced to Angelenos, and they also are getting a glimpse of the old horse cars which compelled New Yorkers to stop work and stare. Both of these modes of transportation play an important part in the development of the Lloyd story.

"I am more than pleased with our accomplishments around New York," declared Lloyd in commenting on his visit to the East. "We really expected some difficulty in obtaining material, but everybody from the police department down to the most curious spectator gave us the fullest cooperation."

Executive To Speak At Wesley M. E.

This evening, James McGiffin, field secretary of the California conference Epworth League, will visit Wesley Methodist Episcopal Church. Wesley church was fortunate to secure him for a Sunday evening service as he is in great demand over the entire conference. He will address a combined meeting of the Senior and Intermediate Epworth Leagues at 6:30 o'clock. At 7:30 o'clock he will install the officers of the Senior, Intermediate and Junior Epworth Leagues. He will also deliver the address of the evening. The Wesley Epworthians will contribute special numbers to the service: Miss Dorothy Rose will play a violin solo, and Wesley's vested choir will render an anthem "Incline Thine Ear" by Himmel. The public is cordialy invited.

—RAGS WANTED—
RECORD-HERALD

CALIFORNIA TO FEATURE CROOK FILM OF N. Y.

Had Eddie Gribbon, one of the most prominent "heavy" comedians on the screen, followed his natural trend fight fans would be now undoubtedly be paying a handsome price to see him slaughter an opponent in the roshoni ring.

Appearing in "Cheating Cheaters" the Universal Jewel, which is to be the attraction at the California theatre today, as a gun-toting crook, Eddie does one of the best character roles of his career.

He keeps the entire cast in a frenzy of excitement for fear that his inseparable partner, a thirty-two caliber revolver, might accidently be discharged. In fact his gun is his best pal in this screen verson of New York's underworld, where there "ain't no honesty among crooks."

Eddie is a native of the great metropolitan center in which the plot of the story is laid. He knows every nook and corner of the Bowery and during his fighting days used to train in quarters that greatly resemble the appearance of the gang's first hangout in "Cheating Cheaters."

Betty Compson, the petite blonde beauty, plays the leading feminine role, with Kenneth Harlan appearing opposite her. Others in the supporting cast are Erwin Connelly, Sylvia Ashton, Maude Turner Gordon, E. J. Ratcliffe, Lucien Littlefield and Cesare Gravina. Edward Laemmle directed this his second consecutive crook picture, his previous production of this class being "Held by the Law"

Other features on the same program include "Joys of Camping"; Fox News events; Weigle's Californians; Larry Canelo at the organ; and five all feature acts of West Catst Theatres vaudeville.

RICHMOND CLUB TO PRESENT PROGRAM

The meeting of the Richmond club tomorrow afternoon will be called to order at 1:30 o'clock, so that the program may end in time, it was announced yesterday by Mrs. S. B. Wilson, president. The members will contribute a program in keeping with the Thanksgiving season.

LADIES NIGHT HELD BY POINT MASONS

"Ladies Night" was observed by Point lodge of Masons, at the Point Masonic hall, yesterday evening. J. O. Redman, master, Herbert Harrison, senior warden, and Mark W. Hoover, junior warden were in charge for the evening. The program consisted of a toe dance by Elaine McConnel, accompanied at the piano by Franco Perault; a vocal number by Mrs. Conrad, accompanied by Mrs. Baueuel and third, a sketch, "Easy Terms" was presented. The characters were Mrs. Pearl Johnson, as Murphy, the janitor, Decorations and furniture for the evening were loaned by the L. H. Schrader Furniture company. Next Tuesday evening the second degree will be conferred by Point lodge, with Senior Warden Herbert Harrison, presiding.

Read It First In
The Record-Herald

TODAY ONLY California TODAY ONLY

Folks—Here's a tip—DON'T DARE MISS THIS SHOW!

5 ALL FEATURE ACTS

VAUDEVILLE

ON THE STAGE!
The Season's Greatest Array of Feminine Beauty
SIX ROSEBUDS
with "French Dressing" in an Elite Revue

LLOYD & BROWDER in "Comedy a la Carte"
LEO FLANDERS "The History of Jazz"
TERRELL & HANLEY in "Just Waiting Around"
VALENCIA "Wizard of the Air"

ON THE SCREEN!

BETTY COMPSON

Who?
- - was Nan Carey?
- - stole the Palmer jewels?
- - was detective Ferris?
- - were the cheaters who cheated the cheaters?

A baffling, intriguing mysterious comedy drama of two bands of "high-hat" crooks bent on cheating each other out of the "spoils."

"Cheating Cheaters"
with KENNETH HARLAN . . . BETTY COMPSON

AND MANY OTHER ENTERTAINING FEATURES
SUNDAY . . . CONTINUOUS 1:30 TO 11 P. M.

SEE IT—STARTING TOMORROW
A KNOCKOUT COLLEGE PICTURE
Richard Barthelmess in
"THE DROP KICK"
TUESDAY—HIGH SCHOOL NIGHT
. . . A GALA NIGHT OF FUN!

SCRIP BOOKS NOW ON SALE!

$15 to Portland
$20.21 to Tacoma; $21.58 to Seattle
Swift, day coach specials every Monday, Wednesday and Saturday. Arrive Portland 3:30 p. m. next day. Low cost menus. Via Cascade Line in daylight. Free observation car.
Leave here 3.47 P. M.
Reclining Chairs- Maximum Comfort
Southern Pacific
L. G. EBY—RICHMOND 60

VISTA HOTEL
JOS. BAIMA, Prop.
2133 Macdonald Avenue
Richmond, California
Phone Richmond 1006
Italian and French Dinners
Special Meals on Sunday—
Chicken and Raviolis—75c
Daily Dinner—40c

RICHMOND THEATRE
Direction West Coast Theatres, Inc.

TODAY
A crashing melodrama of the coal lands!
"WHITE FLANNELS"
with
JASON ROBARDS
LOUISE DRESSER
VIRGINIA BROWN FAIRE

"HAVE COURAGE"
A roaring comedy

"Steamer Day"

Kiddies 10c — Adults 15c

COMING! The most talked about picture in years.
"AFTER SIX DAYS"

SPORTS

Fight Fans To See Good Show At El Cerrito

Fans in this section can look forward Friday night at El Cerrito to what looks like the best fistic offering that Promoter Joe Rossi has thus far shown the cash customers. Chick Roach, the Manasa Mauler from Vallejo, who put the skids under Gene Cline at the last show in six rounds, will face the Black Demon known as "Tiger" Robinson of Denver. Recollection brings to mind that the "Tiger" stopped Tim Valley one night, beat Gene Cline on another and then beat Vic Morrison but they only gave him a draw for his troubles. Roach and Cline look like "naturals" and a main event that should pack the fans in. Two boys are slated to travel ten rounds but if Roach can put up the same kind of battle that he did with Gene Cline then it is just too bad for Robinson.

California's best looking light weight since the days of Willie Ritchie Frankie Stetson of San Francisco will be back and is paired off in the semi winder with Buddy Ryan, of Pittsburg. Stetson has won nine of his last bouts in ten starts he knocked outes and beat Bobby Ertle, so bad last week in Oakland that Ertle just did last out the limit with him. In Ryan he meets a ragged, two handed bawler who will make Stetson step hard every round to win.

Frankie Brown, Richmond's classy lightweight, will take on a newcomer called Phil Guerrero of Sparks, Nevada, who has won nine out of ten starts and one a draw. These are the only fights that this Mexican boy has had and he is said to be a streak of lightning with the gloves. Brown as usual will be sure to put up a hard stubborn battle an dbetween the two there should be some fast milling.

Cliff Hottenger, the El Cerrito strong man, and his townsman Joe Schwartz will have it out for the supremecy of the best man at this weight. Both are confident they can defeat the other. Schwartz has been boxing around Sacramento since he left here and is said to be a vastly improved boy.

Young Franklin a fast Berkeley heavyweight will take on Bobby McIntrye of Oakland and Charlie Actis and Young Cumpston will open the show.

Tunney Gets Football Present

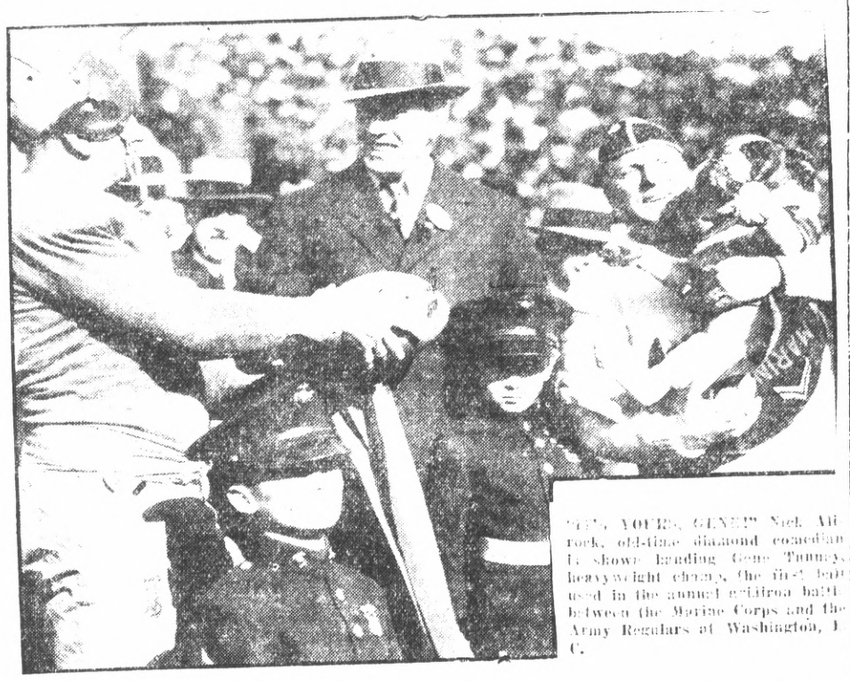

"GI", YOU'RE, GENE?" Nick Altrock, old-time diamond comedian is shown handing Gene Tunney, heavyweight champ, the first ball used in the annual gridiron battle between the Marine Corps and the Army Regulars at Washington, D. C.

FOOTBALL
R-E-S-U-L-T-S

Drake U. 25; U. C. L. A. 6.
Idaho 0; Gonzaga 13.
O. A. C. 14; Carnegie Tech 14.
U. S. C. 6; Notre Dame 7.
Army 14; Navy 9.
St. Mary's 22; Santa Clara 0.

TROJANS LOSE TO NOTRE DAME BY ONE POINT

SOLDIER FIELD, CHICAGO, Nov. 26.—Another "long count" enters into the chronicling of the Trojan-Notre Dame football argument that went to the Irish 7 to 6 here this afternoon before a crowd of 115,000 persons.

The one point defeat is the toll U. S. C. paid for failing to kick goal after touchdown early in the first period. Drury missed the goal when Saunders handled a bad pass from center in awkward fashion. On top of Saunder's poor handling Drury partly slipped as he was going to kick. Notre Dame scored a touchdown a few minutes later and Dahanan made a perfect boot over the uprights for the extra point that loomed colossal as the frantic Trojans were being shoved to a muddy defeat.

If the long count will provoke as much argument as its parent that was handed Jack Dempsey, it came in the third period. Riley, Notre Dame's erratic quarterback, intercepted one of Drury's passes. He caught the ball on his own goal line and took five steps to the aid before Jess Hibbs rolled him. Hibbs made a hard, perfect tackle and Riley let the ball bound out of his arms and he gained the goal line. Four men went after it and a Trojan recovered it for what everyone thought to be a touchdown or at least a safety which would have meant two points and two points was victory. Umpire John Schommer ruled differently the play so as a touchback and teaching the Trojans could take that way in lieu of Riley's five steps is the question.

They argued for five minutes before Schommer's say-so was given to Notre Dame on its own 20 yard line.

There were other bad breaks against U. S. C. but the team that played the better football walked off with the decision make no boot about that one. Drury failed to prove the sensational player that the customers have read so much about for the simple reason that it was tough going on a field that was muddy and unturfed.

Notre Dame's forward wall outplayed U. S. C's. Flanagan was a consistent gainer on short pushes through tackles and inside of that position while Wynne and Dahanan were prominent in the Trojan push. When Edelson left the game in the second quarter Don Aiken took over his place and showed splashes of rare form but only flashes. When the third down rolled around it usually found the Trojans forced to punt. And in that department Hibbs easily out-kicked his two rivals.

Notre Dame fought a hard aggressive fight and gave the Trojans a very busy afternoon. And as usual, the Irish punched when the iron was hot and scored through a pass that found the Trojan defense dead asleep. The Trojans started out to make it a parade. After getting the ball on a punk punt by Elder, Drury started on the Irish 10 yard line and on two plays knifed through the right side of Notre Dame's line to the 11 yard mark. The Irish stiffened their defenses here and on fourth down Drury threw a pass that Saunders made a brilliant catch of over the Irish goal line. Then Drury missed the goal kick but at the time nobody gave the mishap much of a tumble.

CARNEGIE TIES OREGON

PORTLAND, Ore., Nov. 26.—The Oregon Aggies and Carnegie Tech of Pittsburgh, Penn., fought a sensational 14 to 14 tie game here this afternoon in the first intersectional clash between the two institutions.

Both elevens scored a touchdown in the first period which ended seven all. The second period was scoreless.

In the third period the Oregon Aggies forged ahead with another touchdown and were leading 14-7 as the final period opened. Carnegie Tech with a brilliant last minute offensive staved off defeat and tied the score.

GONZAGA BEATS IDAHO

SPOKANE, Wash., Nov. 26.—Idaho went down to defeat this afternoon at the hands of the strong Gonzaga eleven. The score was Gonzaga 13, Idaho 0. The first quarter was scoreless. Gonzaga managed to shove over a touchdown in the second period but failed to kick goal. The third quarter was scoreless but Gonzaga added another touchdown in the fourth period and converted the extra point.

ST. MARY'S WINS 22 TO 0

SAN FRANCISCO, Nov. 26.—St. Mary's clearly outplaying their rival Santa Clara opponents at Kezar Stadium today, won the annual "Little Big Game" 22 to 0. St. Mary's scored a touchdown in the first, second, and third periods and gained the other two points on a safety in the last period. The game attracted one of the largest crowds of the local football season.

"Y" Boys' Conclave Convene Dec. 2

The Northern California Older Boys' Conference will convene in Berkeley, December 2, 3 and 4, and will be attended by ten Richmond boys, it was announced yesterday by A. W. Mueller, Y. M. C. A. secretary here. Registration for the conference will begin at Stiles hall Friday, December 2. That evening a rally will be held at the Berkeley Congregational church.

Two of the main speakers at the conference are Frank Moran president of the Moran school for boys, Seattle, Washington; and Tracy Strong, Boy's Work executive, World's Committee Y. M. C. A. at Geneva, Switzerland. The conference is for the purpose of giving an opportunity for the boys to get together to discuss problems of mutual interest.

Antioch — Building new plant for F. Pratini's Antioch marble works at 9th and A street begun.

—RAGS WANTED—
RECORD-HERALD

TIED TEAMS TO CLASH IN CITY LEAGUE GAMES

Tomorrow will tell the story in the City Basketball league as to which team will hold up its position at second place. Two teams are Coll LaMoine's Druggists and McRacken's Clothiers.

The Druggists are slated to meet the league leading Smoke Shop quintet in what is expected to be the hardest fought game of the season. Both teams are confident of winning.

In the preliminary game the Santa Fe Tie Walkers will strut their stuff against the Cloiners. It will be anybody's game until the last whistle shrills—maybe! But you never can tell!

W. L. "Doc" Sewright, in charge of the games, expects a record rowd to attend and is making preparations to seat it.

"Bee Stringers!" That is the cry of five basketball teams in the Richmond City Basketball League, Stringers, at the end of the third week of the season, now leads the league with a total of three games won and no defeats.

Five teams are tied for second place LaMoine and McRacken. Each team has won two games and lost one. Ben Melik's are a good third with two games won and two lost; the Santa Fe Tie Walkers are fourth with one win and two defeats, while the Mechanics Bankers are in the cellar with four defeats on their standards.

The Smoke Shop has defeated the Bankers; Tie-Walkers and Ben's; Ben Melik's defeated the Bankers, the Druggists lost to the Smoke Shop and the Clothiers; LaMoine's defeated the Clothiers, the Tie-Walkers, but were humbled by Ben's; McRackens defeated Ben's, the Bankers lost to the Druggists; the Santa Fe defeated the Bankers but lost to the Smoke Shop and the Druggist and the Mechanics lost to the Smoke Shop, Ben's, the Clothers and the Tie Walkers.

Standings of the teams up to date:

Teams	W.	L.	Pct.
Stringers	3	0	1000
La Moine's	2	1	.666
McRacken	2	1	.666
Ben Maliks	2	2	.500
Santa Fe	1	2	.333
Mechanics Bank	0	4	.000

Three Cal Men Loom Eligible For Berths On All-American

BERKELEY, Nov. 26.—Three members of the University of California football team stand out as prospective all-American players with the close of the regular football season.

Irvine Phillips, Captain-elect of the Bears, is hailed as one of the greatest ends on the coast. His play has been consistent as well as brilliant. He has already been placed on several all-coast teams and is perhaps the west's leading contender for the mythical American honors.

Captain Fritz Coltrin played a great game against standfor bringing to a close a season of high class football. He will certainly be rated as one of the two best tackles in the west and is also to be considered for all American honers.

Roy Riegels, while not the finished player that either Phillips or Coltrin are, is deserving of high praise. Riegels was but a substitute on the California freshmen last year, but playing his first varsity outshone practically every center which he opposed this season. His work did not suffer in comparison with that of Larry Bettencourt, great center.

Eldridge—Work will begin in February on $140,000 Sonoma State home hospital.

Church and Sunday School

(Continued from Page 3)

a hearty welcome in one of our classes.

B. Y. P. U. will meet at 6:30 p. m. The meeting is in charge of Dave Dillabaugh. Mrs. George Jackson will present a special Bible Drill and all members are requested to bring Bibles. Come early and bring another with you to study missionary motives.

All visitors and friends in the city and those not attending church elsewhere will find a hearty welcome at all of our services.

EAST RICHMOND PRESBYTERIAN CHAPEL

41st and Clinton. Sunday school 9:30 a. m. Mr. F. J. Geck, superintendent. You are invited to attend this neighborhood Sunday school.

EVANGELIST E. ARTHUR LEWIS

Evangelist E. Arthur Lewis will continue the cooperative Evangelistic campaign at 818 Macdonald avenue, Richmond, Calif., through another week. The Sunday services will be at 2:30 and 7:30 p. m., and the weekly services at 7:30 p. m.

Next Friday, December 2nd, will be an all-day meeting, with service at 11 a. m., 2 p. m. and 7:30 p. m. People from other parts of the bay district are planning to come, bring their lunches and stay all day.

REV. OBERHOLTZER'S BIBLE CLASS

Meets every Monday afternoon at 2:30 at the home of Mrs. Mary Shoemaker, 1924 Barrett avenue. Rev. J. I. Oberholtzer in charge. The class is open to everyone interested. Bring your Bible.

WESLEY METHODIST EPISCOPAL CHURCH

Corner Ninth and Nevin. C. G. Lindemann, minister.

Sunday school at 9:45 a. m. Mrs. Chas. Wolfe, superintendent. Graded lessons.

Morning worship at 11 o'clock. Anthem by the vested choir "Praise the Lord O Jerusalem," Maunder; Sermon, "The Talents."

Combined Senior and Intermediate Epworth League service at 6:30 in the ladies parlor. Mr. Jas. McGiffin, field secretary of the Epworth League, will be present and address the young people.

Special Epworth League Installation service at 7:30 p. m. The young people will present special numbers; Miss Dorothy Rose will play a violin solo; the choir will render an anthem "Incline Thine Ear," Himmel; and Mr. James McGiffin, field secretary for the California Conference Epworth League will conduct the installation service for the officers of the Senior, Intermediate and Junior Leagues, and deliver the address of the evening. This is going to be a great and inspirational service.

Ladies Aid Society luncheon at 12 o'clock noon, Wednesday, November 30, in the social rooms of the church.

A called meeting of Circle No. 5 will be held in the ladies parlor on Wednesday afternoon at 2:00 o'clock.

Prayer meeting, Wednesday evening at 7:30.

Women's Foreign Missionary Society meeting in the ladies parlor at the church Thursday afternoon at 2:00 o'clock.

Choir practice Thursday evening at 7:30. All members urged to be present as work on the great Christmas pageant, "The Child of Prophecy" will be started.

Richmond Church Fellowship at St. Edmund's Episcopal church on Thursday evening at 6:16 o'clock. Make your reservations with the pastor.

Next Sunday evening Dr. A. C. Bane, district superintendent of the Oakland district, will deliver the address of the evening.

The ladies of Circle No. 5 will hold a bazaar in the social rooms of the church on Tuesday, December 6th.

You will find a cordial welcome

ST. EDMUND EPISCOPAL CHURCH

Tenth and Barrett. Rev. H. I Oberholtzer, vicar.

7:30 a. m.—Holy communion.
9:30 a. m.—Church school.
11 a. m.—Morning service and sermon.
6:30 p. m.—Y. P. F.
7:30 p. m.—Evening service and sermon.

Tuesday, 2:00 p. m. Social afternoon of Guild-Auxiliary.

Wednesday, St. Andrew's Day, 10:30 a. m. Holy Communion and Healing.

Thursday, 6:15 p. m. Richmond choir's rendezvous supper.

ST. PAUL'S CHURCH SAN PABLO, CAL.

Rev. J. Porta, Pastor.
6:45 a. m. Confessions.
7 a. m. First mass.
7:45 a. m. Second mass.
10:00 a. m. High mass.

Confessions will be heard from 3:15 to 3:45 o'clock. Following the last mass Sunday school will be conducted by the Sisters of the Holy Family.

There will be Sunday school every Friday at the church hall from 2 to 4:30 o'clock in charge of the Sisters of the Holy Family.

ST MARK'S CATHOLIC CHURCH

Rev. P. M. Griffin, pastor. Rev. William Henessey, asst. Rev. Stevens and Tenin, first Sunday masses at 7, 8:45 and 10:30 o'clock.

Sunday school under direction of Sisters of the Holy Family immediately after the 9:30 o'clock mass.

ST. JOHN'S CATHOLIC CHURCH

Mass will be said every Sunday at St. John's church at Stege junction at eight and at 10 Sunday school will be held.

The Sisters of the Holy Family will conduct Catechism classes every Saturday morning at 9:30 for the children of the parish and a large attendance is expected.

LADY OF MERCY CHURCH

West Richmond ave. Rev. William Cleary, pastor.

First mass, 7 a. m.
Second mass, 9 a. m.

Sunday school, conducted by the Presentation Sisters, immediately after the 9 o'clock mass.

GIANT P. T. A. TO GIVE WHIST PARTY

A whist party will be given at the Giant clubhouse December 3. It was planned at a meeting of the Parent Teacher association of the Giant school. Mrs. A. Young is in charge of the party.

Los Angeles — Western Wool Exchange will build $100,000 wool plant and storage.

CANTON CAFE
Chop Suey, Noodles—American Dishers—1224 Macdonald.
6-1-26t.

$100,000 Damage Suit Filed As Crash Result

MARTINEZ, Nov. 26.—Injured in an automobile collision near Danville on May 22 while she was returning from a picnic, Mrs. Geraldine Bradley of Richmond, today filed suit here against Dwight Hutchinson, Oakland building material dealer, and his employee, Harold McDaniels, asking damages of $100,000 and remuneration for $150 she expended for medical services.

Mrs. Bradley was pinned under a machine driven by her husband, William H. Bradley, when it crashed with a machine owned by Hutchinson and driven by McDaniels. Mrs. Bradley charges that the collision was due to McDaniels' negligence in driving his car from a private driveway into a highway.

Bradley and the couple's three children were also injured in the crash for the sum of $50 they make no plea for damages on their behalf.

Mrs. Bradley [illegible] was taken to Central Emergency and received [illegible] and had her collar bone fractured.

The suit was filed through Attorneys Wilber Pierce and T. M. Carlson.

WHIST PARTY GIVEN BY EVA CRAVEN

Miss Eva Craven gave a party last night at Odd Fellows hall for a party of friends. Dutch whist occupied the early evening, followed by dancing, and refreshments. Miss Catherine Radcliffe played for the dancing.

RICHMOND & SAN RAFAEL FERRY
Automobile Passenger
WINTER SCHEDULE
Effective November 14, 1927

Leave Richmond	Leave Pt. San Quentin
6:30 A.M.	7:00 A.M.
Half Hourly Until	
9:30 P.M.	10:00 P.M.
SUNDAYS AND HOLIDAYS	
6:30 A.M.	7:00 A.M.
Half Hourly Until	
9:00 A.M.	9:30 A.M.
Then Every 20 Minutes Until	
9:00 P.M.	9:30 P.M.
Then Half Hourly Until	
10:30 P.M.	11:00 P.M.

Dining Service On All Boats
Phones:
Richmond 231 San Rafael 827W

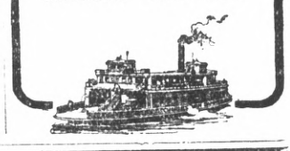

Learn To Box
Be A Member Of The
EL CERRITO ATHLETIC CLUB
Corner Potrero and San Pablo Avenue, El Cerrito
Boxing Every Other Friday

FOOT SUFFERERS

Do not put up with the aches and pains that come as the result of ill fitting and poor quality shoes.

Come to our store and let our expert tell you what will rectify your your foot trouble—and make walking a pleasure.

The most important part of your body is your feet—it pays to take care of them.

Shoes scientifically made—plus our experience in seeing that you get the proper model, will secure for you the results you desire.

OUR REPAIR DEPARTMENT IS AT YOUR SERVICE AT ALL TIMES.

B. B. Shoe Store
720 Macdonald Ave.

Richmond Workers
Investors and Homesite Seekers, Take Notice
The proposed extension of FULLMAN AVE., through to the PANHANDLE BOULEVARD, in the beautifully developed
RICHMOND ANNEX PROPERTY
will place this favorably located tract in such close touch with the new harbor industrial area, that building lots; for homes or business purposes, should surely increase rapidly in value.
A GENUINE CLEAN-UP SALE NOW ON
We wish to dispose of every unsold lot, close up our office on the property and attend to other business interests. So we are going to make this a real bargain sale and shall cut the prices of these remaining lots, to just about
ONE-HALF THE FORMER SELLING PRICES
Choice locations, many with splendid marine views, at
$325.00 AND $350.00 A LOT
Every lot with full street work in, paid for and free to buyers. A small down payment, and then only
$1.00 A WEEK EACH LOT
Positively the last chance you will ever have to buy such good property, on such unusual terms, in this district. Opportunity is at your door.
Richmond Annex Land Company
Tract Office: 115 San Pablo Ave., El Cerrito, near County Line, Opposite Auto Camp. Phone Berkeley 1861.
USE THE COUPON
I am interested, send me further information.
Name .....
Street .....
City .....

ADVERTISING RATES CLASSIFIED ADVERTISING RATES

1c Per Word Per Day

Minimum Charge 35c

Classified Index:

1. Lodges and Meeting Notices.
2. Lost and Found.
3. Special Notice—Personals.
4. Help Wanted—Situations Wanted.
5. Automobiles.
6. Business Directory.
7. Business Opportunities, Investments.
8. For Rent—Rooms, Houses Apartments and Flats.
9. For Sale—Miscellaneous.
10. Wanted—Miscellaneous.
11. Real Estate for Sale.

1—Lodge and Meeting Notices

NATIVE SONS—Of Golden West, No. 217, Edward Peterson, Stege, President; R. H. Cunningham, Secretary 520 Ohio Street, Meeting nights, first and third Tuesday of the month. Meeting place, Redman hall Eleventh Street and Nevin.

KNIGHTS OF PYTHIAS — Richmond Lodge, No. 13 meets every Wednesday night at K. of P. hall, 5th St., near Macdonald. Visitors always welcome. O. Carroll, C. C.; F. G. Blackhart, K. of R. and S.

ST. ANDREW'S SOCIETY — of Richmond and District—Meets second and fourth Wednesday at 8 p. m. in Richmond Club House. Scottish visitors are always welcome. Pres. W. J. MacDonald, 2217 Nevin ave. Phone Rich. 1553. See Geo. Smith, 1831 Roosevelt avenue.—

RICH. AERIE NO. 354 F. O. E. meets every Tuesday at 8 p. m. at the W. O. W. hall, 7th Macdonald, Felix Baptisti, W. P. Phone Rich. 1008 W. W. McChristian, Secry. Phone Rich. 1085. A. G. O'Loan, 2031 Barrett Avenue, Phone Rich. 443.

8—For Rent—Rooms, Homes' Apartments' Flats

FOR RENT—FIVE ROOM FLAT, with garage, at 547 Sixth street. 11-24-12t.

FOR RENT-THREE ROOMS, FURnished, private bath, $20.00, children welcome; 445 Second street. 11-22-6t.

FOR RENT-BUNGALOW STRICTly modern, four rooms, breakfast room, wall bed, fireplace, shower bath, and double garage. 525 Tenth Street. 11-26-3t.

FOR RENT—THREE ROOM FURnished apartment. Adults. 338-20th Street. Phone Rich. 556-W

FOR RENT —NICELY LOCATED A-1 furnished flat. Garage. 135 13th street. 11-20-3t.

FOR RENT —4 ROOM FLAT. Wallbed, garage, including water. $35.00 218 Sixth Street. 10 22 tf

FOR RENT—FOUR ROOM MODern house, with basement and garage. Inquire 245 Eighteenth Street. 10-29-tf.

7—Business Opportunities, Investments

$16.00 TO $50.00 QUICKLY
To The Many Workers

Rates lowest. No security, no publicity. Best and most private terms. What National banks do for big business, we do for the man or the woman who works.

R. L. DRAKE.
607 Macdonald Ave.

ZEB KNOTT
Certain-Teed Paints, Varnishes and Enamels.
All Grades of Wall Paper
PAINTING AND PAPER HANGING
319 North Seventh Street
ALL WORK GUARANTEED

FOR SALE

FOR SALE—RABBITS, 6 DOES, 2 bucks, and baby rabbits. Cheap. 3924 Bissell Ave. 11-26-3t.

FOR SALE—BABY CHIX AND Pullets; Barred Rocks, R. I. Reds, Turkens, Golden Buff and White Leghorns. Booking orders for December and January delivery.
ENOCH CREWS
Seabright, California.

11—Real Estate For Sale

Paulsen's TIPS!

5 ROOM HOUSE
21st Street

Substantial home in fine location on 21st Street, near Macdonald Avenue. In good condition and very comfortable. Exceptional value for the money. Has double garage and 1 1-2 lots. Lots alone worth $1200. Price only $3650. Low down payment and easy terms.

PAULSEN REALTY SERVICE REALTORS
California Theatre Building
Telepaone Richmond 826
Night Phone, Rich. 26-11-J

Wanted

COATS, DRESSES, FURS and FUR coats, Factory samples, sizes 14 to 54. Huge stock, Dow's Wholesale Rms. 133 Kearney, nr Sutter, Rm 306, S. F. 9-1-tf.

WANTED— ROOM FOR LADY with daughter of school age. Board for child. Phone Rich. 1321-R 11.26-3t.

REPORTER— OPPORTUNITY IS offered young man or young lady to take up newspaper work. Apply to manager Record-Herald.

RADIO SERVICE — BY EXPERIenced man. Repairs and aerials erected. Call Richmond 2382-J. A. E. New, 621 Tenth street 11-26-6t.

HELP WANTED—YOUNG WHITE woman for hotel work. Wages $40. Room and use of kitchenette. See Miss Dodge, 430 Macdonald. 11.19-3t.

9—FOR SALE— Miscellaneous

LET ME HELP YOU GET A HOME OF YOUR OWN—I have built and sold more than 100 homes to honest people leaving the customary down payments to the buyer.
5-room stucco, hardwood floors, book cases, writing desk with artistic fireplace, cabinet kitchen, tile sink, built-in bath with tile floors, also garage. Property one block from the car, lot 40x100. Submit your own terms. Owner at 1268 47th avenue, Oakland, Cal. Tel. Fruitvale 5766-J. Write or phone for apointment. 11-20.tf.

MOVING DAY FOR NEWLYWEDS —If you don't buy it's because you haven't got the money, here is your chance to get a new home.
5-room dressing room, laundry, buffet, French doors, cabinet kitchen, tile sink, built-in bath with tile floor, book case and writing desk, fireplace, nice basement, garage. Property one block from street car. Submit your own terms. Lot 40x100. Owner 1268 47th avenue, Oakland, Cal. Tel. Fruitvale 5766-J. Write or phone for appointment. 11-20-tf.

FOR SALE—7 DRAWER SINGER sewing machine, like new, also West Gate Electric cooker, cheap for cash. Inquire 267 Tenth street. 11-22-6t.

Leo Persico

1015 MACDONALD AVENUE
OFFICE PHONE RICH. 54
EVENINGS: PHONE 733
MONEY TO LOAN ON REAL ESTATE

$800 TERMS
2 Lots, 50x112
on 16th and Clinton

RANCH IN TOWN
$1950—$100 DOWN
Brand new 4 room bungalow, on 4 lots; just completed; one of the best buys ever offered in Richmond for the money.

$3,500—$500 DOWN
Four room modern home on two lots, 2 garages, located two blocks from 15th and Macdonald.

$3,700—$400 DOWN
Six room cottage; fireplace; 1 1-2 blocks from California theatre.

HOME WITH 2 LOTS
$3500—TERMS
6-room modern home, 2 lots, garage; close in.

BRAND NEW
$3,700—$150 DOWN
Five rooms, modern bungalow, oak floors, breakfast room, fireplace. All the late built-in features. Large lot and garage.

$2,500—$200 DOWN
Four room modern home; on lot and half on 11th street.

$4250—$350 DOWN
Beautiful new Spanish type bungalow on large lot. Hardwood floors, fireplace, breakfast nook. Modern in every detail. Located near Grant school.

LARGE FAMILY WANTED
$4,750—TERMS
2 flats, 6-room and one 5-room, two-car garage — free water all modern conveniences, on lot and a half.

BRAND NEW
$3 700—$150 DOWN
Five rooms modern bungalow, oak floors, breakfast room, fireplace. All the late built-in features. Large lot and garage.

$2400
Modern four room cottage (furnished) high basement and garage. North of Macdonald Ave.

$5250—$600 DOWN
One of the most attractive homes in Mira Vista. Located on high ground, with a wonderful view, yet close to San Pablo Avenue. This place is easily worth $6,000.

Frank S. Foster, Salesmanager
Evening Phone 1152-W

Money To Loan

REAL ESTATE LOANS — TO build or refinance quick action No appraisal fee Earl Realty Co. Macdonald Ave at 46 Street See Mr. Steele, Richmond 2448 9-18-tf

"LET MAYER DO IT" IF YOU want your old suit made like new. Phone 452; cleaning, mending, repairing, or pressing. Work called for and delivered. Mayer's American Cleaning Works, 1116 Macdonald Avenue 4 11 tf.

11—Real Estate For Sale

LARGE BUILDING LOTS, NEAR BUSINESS CENTER.
Cheap For Cash Or Easy Terms.

Buy one and build a home to suit you. Save time by walking to and from your work. They are sure to increase in value.

75x112 on east side of 13th, between Bissell and Chanslor; fine location for apartment house, or for 2 residences; half block from park and Memorial hall, 2 blocks from Macdonald.

37½x100 feet on 9th Street near Ripley Avenue, Price $1100.

40-ftx112½ on 15th Street between Bissell and Chanslor, Price $1400.

40x100 ft. on 9th St., near Ripley, Price $850.00.

2 lots on 10th St., between Ripley and Pennsylvania, 50x100 ft, Price $1400.00.

GE. O. W. McPHERSON Real Estate Insurance Licensed Broker
Exclusive agent for the Overland Tract
606 Macdonald Avenue Richmond, Calif.

11—Real Estate For Sale

Watson's Bargains

WANTED
Richmond Property

in exchange for grocery business in good location in Oakland. Price $1500.

Wanted 5 or 6 room house close in. Also vacant lots. What have you?

New 5 room house and garage completed 50 foot lot 2 blocks from Macdonald $3600 terms.

55 foot lot on 11th St. close in $1,000

50 foot corner lot on Nevin avenue $950.00

New 6 room modern home on 10th street close in $6300. Terms

160 acre ranch in Lassen Co. will exchange for Richmond property.

New 5 room stucco house on 7th street only $4500, $250 down $40 per month.

100 foot frontage on 13th St. near Macdonald opposite tpark—Finest apartment house site in Richmond. $1300 00

H. O. WATSON, Realtor
Insurance Dept.
AGENCY EQUITABLE LIFE INSURANCE CO., OF IOWA.
1202 Macdonald Avenue
Phone Richmond 180

RENT $25 TO $30

4- ROOM BUNGALOWS. BATH and GARAGE.
Wall-bed, also separate bedrooms. Open fire-place. Very desirable. Lovely gardens. Splendid neighborhood. On carline.

BURG BROS., Inc.
309-23rd St., RICHMOND 730.

11—Real Estate For Sale

B. Schapiro & Co.

Realtors, Builders, Insurance Loans, Rentals

HOMES

$2860-$50 DOWN
4 rooms, double garage, with many up to date features. All clean and newly renovated. Located on Esmond Ave., near 23rd St.

$3350-$100 DOWN
4 room rustic home with wall bed, breakfast room, all newly decorated. Big garage. Located near new high school.

$3850-$250 DOWN
Brand new, 4 rooms and breakfast room; hardwood throughout; linoleum in kitchen. Fireplace, panelled walls, tile sink, garage Located near Grant School.

$4900-$500 DOWN
5 room stucco house, just finished. It has so many of the latest features that space will not permit telling about them. You must see this home to appreciate the value offered. Located in a $6000 and $7000 district right near the city hall.

J. B. CORRIE, Salesmanager
1126 MACDONALD AVENUE
PHONE RICHMOND 902

FONG WAN

has had the unique personal experience of having relieved more than 14,000 sufferers from various ailments. He hires no assistant herbalists to act as substitutes for him, but day after day he is to be found in his office at the appointed hours. Although the Fong Wan Herb Co. has no branch offices in any city, it publishes more testimonals weekly than does any other herb company, regardless of the number of herbalists they may employ. All these testimonials have been given to Fong Wan and testify to his ability, and not to that of some herbalist whose services are no longer available.

The Fong Wan Herb Co.
Retained the same successful herbalist for past twelve years
Direct Importers of Chinese Herbs, Wholesale and Retail.
HERBS COMPOUNDED FOR EACH AILMENT
576 Tenth St. Oakland, Cal.
Cons. free. Phone Oakland 3767.
Hours—9 to 7 daily; 9 to 12 sun.

11—Real Estate For Sale

THE HOME YOU WANT

3 Extraordinary Fine Homes, Just Completed

Have everything that could be desired in a high class, modern, up-to-date home. Not a better or more desirable home could be found anywhere; yet the price is from $500 to $1000 less than most of the ordinary homes offered for sale.

To responsible parties we will make the terms of sale very attractive. It will cost you nothing to see and inspect these homes. Just Phone Richmond 730 and someone will call for you. You will not be under any obligations. It will be a pleasure to have you see these homes and we are sure that it will be to your benefit to do so, if you desire a real comfortable home in the most desirable location anywhere in Richmond.

BURG BROS., Inc.
309 23d Street
Richmond 730

11—Real Estate For Sale

FOR SALE—CHEAP APARTMENT house in Richmond, well located. Contains five 3 room apartments and garages. Will return 10 pct on $20,000 Got price and terms. Inquire Mr. Richards Phone Rich. 738-W or owner, G. A. Starkweather Davenport 397. 9 25 12t.

McChan & Kong
901 CLAY ST., CORNER 10TH, OAKLAND, CALIFORNIA

CHINESE EXPERT HERBALISTS

Oakland's Oldest and Most Famous

Our specially imported Herb Remedies of over 3000 varieties have been used in China for centuries. Chan & Kong have relieved thousands of people, as testimonials in our office will show.

If You Are Sick

Come in and have us give you a scientific diagnosis that will tell you absolutely the true conditions of your whole system.

Is it not wrong of you to suffer when you can have a sure, painless remedy so close at hand? A disease checked in time is half cured. (Delay oftentimes means fatal results.) So come to us today.

There is no guesswork about it. If your physician has failed to relieve you, or if a dozen physicians have failed, it is no reason why you should not find relief in our wonderful Chinese herbs. No matter what your affliction is, come and be made well again by the herbs God put into the ground for the very purpose of healing mankind. We guarantee to relieve all ailments, whether of the stomach, liver, lungs, kidneys, heart, also indigestion, asthma catarrah, blood poison, appendicitis, piles or high or low blood pressure, rheumatism. Prices reasonable. Consultation free. Many testimonals on file at our office.

THE ORIGINAL
CHAN & KONG
HERB SPECIALISTS
901 Clay St., Corner 9th St.
OAKLAND, CALIF.
Hours 8:00 a. m. to 8:00 p. m.
Sundays, 8 a. m. to 2 p. m.

LOS ANGELES, CALIFORNIA
HOTEL LEE
Phones 10743 822-10007
WM. BLARK, PROPRIETOR
SIXTH AT FIGUEROA ST.

Service, not unlike a well appointed, generously conducted home, without ostentation.

Commercial-Residential

Location central and unexcelled

Modern, European

Rates $1.50 Without Bath 2.00 Up With Bath

William Best Clark, Proprietor

GARAGE ADJACENT

SNAP IN GOLD STOCKS

I have a snap in gold mining stocks to offer, the like of which I never had before and never expect to have again. In $100 lots, at easy monthly payments, at a price that is far below value. My opinion is that it will bring a profit of 1000 percent or more in reasonably short time. I have invested $2,000 in it personally and would have taken more if I could have afforded it. Owner is in a jam and must raise money. For particulars call on or address

F. J. HLEANISKI,
6th and Macdonald, Richmond
11 15 6t.

RECORD-HERALD
— RAGS WANTED —

Three Bargains

I have three new modern bungalows that must be sold at once
$2750—6 rooms at 402 South 36th Street.
$3500—5 rooms at 5th and Ripley.
$4500—5 rooms at 29th and Ripley.
Houses will be sold at your own terms; now open for inspection. Apply to T. W. HEMPHILL, 404 South 36th Street; phone 1949-J. 8-18-tf.

AMERICAN AUTO TOP COMPANY
(H. R. Russell)
Auto Tops, Side Curtains, Upholstering.
Auto Seats Cut Down for Camping
251 14th St. Phone Rich. 469-W

Buyers' Guide

AUTOMOBILE BLACKSMITH

SPRING WORK AND AXLE SETting specialists. We have installed the latest axle setting equipment. F. E. Reynolds, general blacksmithing. 256 8th st. Phone Rich. 146.

AUTO CLEANING

MOTOR AND CHASSIS CLEANING Washing and polishing. Automatic hoist. Community Service Cleaning 10th and Barrett. Phone Rich. 246. C. W. Maxey, Prop.

AUTO WINDOW SHADES

LINOLEUM, WINDOW SHADES Automobile curtains Floor Waxed and Polished. The Service Shop, 224 Macdonald ave. Phone Rich. 47.

AUTOMOBILE FINANCE

AUTO LOANS—CONTRACTS REfinanced. Salary Loans. CONTRA COSTA FINANCE AND LOAN CO. 341 Tenth Street.

ICE

A CAKE OF ICE NEVER GETS out of order. We deliver daily. Ice depot service for your convenience at 11 Sixth street. Richmond Ice Delivery Phone 53.

BUILDING AND LOAN

6% PAID ON YOUR ACCOUNT—Interest compounded semi-annually. It makes your account grow faster. California Guarantee Building & Loan Ass'n. 6th and Macdonald

BUILDING MATERIAL

FOR COAL, WOOD, GRAVEL, LIME and plaster Phone Rich. 262. We are exclusive agents for "Lockfalth," the fireproof wall board. E. H. Higgins Co. No. 2 Sixth street.

CLEANING AND DYEING

SAVE MONEY. Gents suits, O'Coats cleaned, pressed $1. Ladies suits cleaned, pressed $1. Plain dresses $1. Bring them in. Herman's Cleaning & Dyeing. Phone Rich. 1160 J. 267 Sixth st.

DAIRY

OUR GRADE A RAW MILK WILL please those who know raw milk value. We also sell pasteurized milk Steele Quality Dairy. Phone Rich 2361-J for daily delivery.

DENTISTS

GUARANTEED DENTISTRY AT prices you can afford to pay. You will always want good teeth. Drs Chichester & Tofflemire 716 Macdonald ave. Phone Rich. 2290.

WOOD-COAL

Feed, Poultry, Supplies, Dog and Bird Feed and Remedies. W. C. Richards. Phone 982.

GARAGE

FREE CRANKCASE SERVICE Night storage $500 a month, day $3.50 month. Parking 25c. Repairing and service. Carquinez Garage, 920 Nevinave Ave. Phone Rich. 2534.

HARDWARE

RICHMOND'S SPORTING GOODS headquarters. Everything for fishing, golf, tennis, the hunter and the athlete. Armstead's General Hardware, 734 Macdonald. Phone 30.

HATS CLEANED and BLOCKED

MEN AND WOMEN'S HATS CLEANed, blocked. Clothes cleaned, pressed. Every facility for making your old hat look new. Elite Hat Shoppe 2205 Macdonald ave. Phone 589-R.

HOME BUILDERS

IF YOU HAVE CLEAR LOTS I will finance the entire cost of building your home with small monthly payments. Sherman Kempf, Sr. 222½ Macdonald ave. Phone Rich. 2570.

HOTELS

A MERCHANTS LUNCH UNEXcelled any where, served in our Coffee Shoppe 50c; Dining room, 65c. Permanent rates upon application. New Hotel Carquinez.

AUTO BODIES AND TOPS

AUTO BODIES, FENDERS AND tops built, rebuilt and repaired. Careful, highgrade work. H. E. Jacobsson, designer, builder. Merit's Garage, 10th and Chanslor. Phone Rich. 223-W.

JEWELERY

RICHMOND'S JEWELERY HEADquarters. Any article in jewelery or silverware sold with small down payment. H. Kallmann, Jeweler & Optician, 925 Macdonald avenue.

LAUNDRIES

FINISHED, ROUGH DRY, DRY wash and pound wash. Curtains, silks, woolen goods laundried by hand. Bellegrade French Laundry 261-66 4th st. Phone Rich. 833.

LUMBER AND MILL WORK

SAN PABLO LUMBER CO., Nelson & Son Proprietors. General lumber and mill work. Office and yard 10th and Ohio sts. Estimates gladly furnished. Phone Rich. 112.

MALT SYRUPS

CORKS, CORDIALS, KEGS, BARrels, bottles, crocks and XXX brand and other brands of well known Malt syrup. Richmond Malt Syrup Co., 250 6th st. Phone Rich. 418.

MARKETS

Lohr's 100% All Pork Sausage. A delicacy hard to beat. We deliver. N.W. cor. 12th and Macdonald Phone 939.

MONUMENTS

"MARK EVERY GRAVE" Fairmont Monument Works, Memorials, at Sunset View Cemetery, El Cerrito E. W. M. Evans & Sons, props Telephone Berkeley 5105.

PAINT GLASS

HOUSE PAINT MADE TO ORDER Glass and glazing of all kinds Mansfield Paint & Glass Co., agents Frank W. Dunne pure paints. 11th and Nevin. Phone Rich. 536.

SALARY LOANS

IF YOU ARE STEADILY EMPLOYed we will help you meet your obligations. Richmond Loan & Finance Co., Joseph L. Reed, manager 915 Macdonald ave. Phone 232.

SERVICE STATION

GAS, OIL, ACCESSORIES, TUBES vulcanizing, battery and tire service. Correct lubrication specialists. Pullman Service Station, 34th and Cutting. Phone Rich. 2106-J.

SIGNS

C. A. ARNOLD
Successor To
Arnold and Anderson
127-11th ST.
Phone Richmond 2227-J

RICHMOND TRANSFER & FIREPROOF STORAGE
MOVING-PACKING & SHIPPING
OFFICE & STORAGE 432 MACDONALD AVENUE
RESIDENCE 418 20th ST. TELEPHONE RICHMOND 617

WELDING AND BRAZING

MACHINE, AUTO PARTS, ALUMinum crank cases, fender and radiator repairing and rebuilding. M. J. Welding Co. 222 Macdonald ave. Phone Rich. 959-W.

WHOLESALE HOUSES

CIGARETTES — $1.18 A CARton All bar goods, 24 in a box, 74c. Sugar, market price today 36 sack, market very strong. Gums 58c. Cash and carry. Extra charge for delivery. Richmond Wholesale company, open 12 to 7 p. m., 1212 Macdonald ave. Phone Rich. 1217.

READ IT FIRST IN THE RECORD-HERALD

Are you Contemplating the Purchase of a Home?

Every Family Should Be Their Own Landlord.
Before Buying

Consider first the location, where the surroundings and proper environment will insure your investment. Select a well constructed house, so as to minimize maintenance costs.

Scrutinize carefully the method of financing, and be sure the papers are properly drawn. This is important—Your interests are safeguarded when dealing through a house that is willing to assume a moral as well as a financial responsibility towards its clients.

WE PROVE VALUES BY COMPARISON.
WE ENJOY HONEST COMPETITION.
WE ARE AT YOUR SERVICE.

M. A. HAYS COMPANY
REALTORS
2216-18 Macdonald Avenue
Tel. Richmond 898-899
BRANCH OFFICES.
Phone Rich. 1464 — Highland Office
476 San Pablo Ave. — Phone Rich. 854

Chryslers!
Chryslers!

Entire dealers stock of brand new cars of the latest production all at big cut in price. *Must be sold at once.*

The chance of a lifetime.

"LET'S GO"

Harry Semar Co.

255 16th St. Richmond

The 1st baby

raised on Eagle Brand Condensed Milk is now almost seventy years old. Since 1857—the safest of all infant foods.

Borden's
EAGLE BRAND
CONDENSED MILK

Mr. I. Knowitt What does he know about chimneys? Nothing!

By Thornton Fishe.

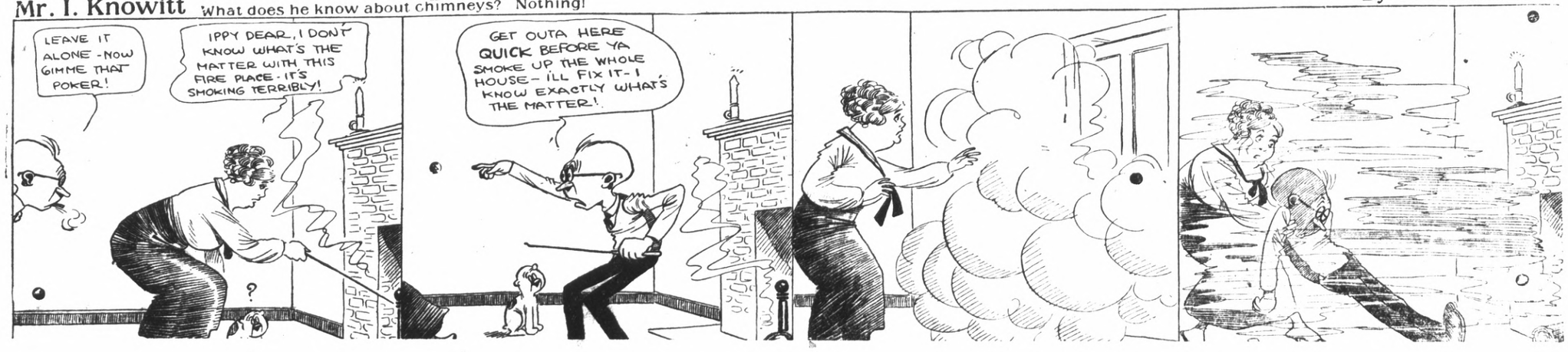

ZONE SYSTEM INEFFECTUAL SAYS OFFICIAL

(Continued from Page 1)

by Phleger was that only in peak hours of traffic would the 5-cent zone plan be successful. During non-peak hours, he declared, the zone plan would resolve itself into a straight 5-cent fare in place of the present 7-cent fare.

CHARGE COERCION

Phleger charged that the commission is attempting to force the Key System to experiment with decreased rates. Engineers of the commission claimed that travel would increase under lowered rates, resulting in an increase in both gross and net revenue. This increase in revenue, it was claimed would bring the traction company a "fair and reasonable" return on its investment.

The railroad commission sitting en banc took the Key System application under submission.

DECREASE FORSEEN

In connection to this claim, Phleger presented figures to show that the company stands ready to gain or lose a million dollars.

With the present increased rate of 7 cents per passenger, the company is operating under a deficit of $600,000 annually, Phleger said. In view of this, he claimed, it would be impossible to gain a million dollars on a reduced rate.

In order to break even according to Phleger, the company would have to carry an additional twenty million passengers per year at the 5-cent rate.

KEY IN BAD SHAPE

Phleger pointed out that the Key System is in desperate financial straits and cannot meet interest on its bonds, which is due in January. He declared the company is facing bankruptcy, and will be forced to go into the hands of a receiver unless the situation is remedied.

The present condition of the Key System was blamed to the fact that more than $7,000,000 had been expended for new equipment and improvements. The new ferry boats were purchased, 124 street cars, and the best service inaugurated.

Loleta—New stretch of highway between this place and Fernbridge opened to travel.

Berkeley—Citizens' Bank, Berkeley, with capitalization of $250,000 granted charter.

READ IT FIRST IN THE RECORD-HERALD.

NEW TODAY

WANT TYPING TO DO AT HOME, phone Rich 2839-W. 11-27-6t.

LOST—BLACK DOG, WITH SOME tan. 7 months old, long tail, short hair. Breed mixed hound. Lost on November 13, between Pinole and San Pablo. $15.00 reward for return of dog to owner. Albert Smith, Box 221, Pinole. 11-27-3t

To Appear On American Stage

IRISH PLAYERS! New White Star liner Laurentic, arriving here on maiden trip, bought Irish Players, who will present their repertoire to American audiences. One of the plays will be "The Plough and the Stars."

2000 Memberships Taken Out In Red Cross Campaign Here

The number of annual memberships taken out in the Red Cross campaign in Richmond is over the 2000 mark.

A supporting membership (twenty-five dollars) was taken out today by the Elks.

The California Cap Company employes subscribed 85 percent. Those who enlisted are as follows:

Armenia Robbiarca, Carl Bostrom, Guiseppina Ghidella, Helen Schmidt, Gertrude Gars'de, Mrs. Baar, Mary Perelli, E. J. Finkeldey, C. Bergendorf, Mary Berteni, Marie Cova, Anibale Cova, Edwin Peterson, Wm. S. Watson, J. S. Blowski, T. Wright, W. B. Garrett, Geo. Hansam, Geo. Rosano, Geo. Olivers, John Carazzo, Joe Carlso, Pete Derla, Frank Calla, Frank Piantarido, Mike Marchello, John Rosano, Pearl N. Ford, A. H. Campbell, Anna S. Carr, Elsie McAllister, Theresa Geritz, Arthur Troussaint, Leonie Troussaint, Frank Bergendorf, Nina Torretta, Cesira Fregulia, Virginia Bonini, Nina Patterson, Madeline Bonini, Irene McAllister, Victoria Perelli, Eva Missagha, Elizabeth Ferrario, Lucy Rotta, Siddie B. Smith, Guiseppina Mainini, Mary Barbano, Elizabeth Schultz, Agnes Bonin, Santina Genoni, Theresa Bertoni, Albina Giovanini, Angelina Toscare, Pauline Milani, Grace Marchitiello, Margaret Maffeo, Eda Crespare, Louisa Colombo, Josie Gavello, Mary Botiri, Ida Beno, Thomas Tomblyn, Katherine Lodetti, Martha Ball, Anna Engleman, Carrie Narallo, Albina Broglio, Vivian Gugino, Blanche Ferry, James Moscrop, Anna Radosevich, Leonard Anderson, Theresa Caletti, Mary Genoni, Glen Weldon, I. S. Theiste, Ada Coppi, Katherine Valesano, Julia Schultz, Pauline Brun, Eva Beruiti, Nellie Harding, Christina Kuchan, Angela Schultz, Mary Cascla, Jennie Feretti, Roma Firenze, Pietta Anselmo, Angelina Smiraglia, Elven Plouff, Dominic Rolando, Erminia Passoni, R. Michel, Angelina Beno, Lena Cortopassi, Christina Val, Dorothy Saure, Fannie Capponi, Josie Houck, Severin Lunden, N. Fredreksson, Aileen Clifford, Mary Smith, Mrs. Miller, Margaret Dahl, Mrs. Brown, Ida Welch, Bridget Rosa, Mary Alameda, Evelyn Bengtson, Anna Pangrazio, Rose Sassone, Carrie Coggiola, Ethel and Pearl Connors, Val Ney, Edna Caletti, James Cooke, Rose Cozine, Leon Capderielle, Wm. Mills, Harry Garwood, Sam Korb, A. Jackson.

Other subscribers are:

W. W Corrick, G. W. Penning, A. V. Good, A. A. Hart, G. Vargas, G. Carlson, M. Ganzolez, J. White, I. Matteucci, L. W. Jones, C. Gransella, A. Lopez, J. Fausteno, C. Grover, M. C. Britzius, F. Victor, B. Bianchinni, A. Lewis, H. Armold, S. Avelino, M. Navarreti, W. Grover, V. Rampolide, O. Landgorf, P. Bernberger, M. Canepa, J. C. Moscrop, J. Germeshanser, D. S. Green, J. R. Thomas, J. S. Blowski, A. L. Johnson, C. Langaere, Lead Products Company, W. D. Armstrong, F. V. Bennett, J. Raomero, A. B. Anderson, Joe Aranda, Mrs. Almeida, J. H. Arminee, H. Cervantes, E. Bedoy, A. Cervantes, A. Sarvinars, Bill Sato, Tony Martinez, Joe Vala, A. Rampoldio, K. Blackman, Felix Calderan, A. C. Curtis Mrs. R. C. Campbell, Mrs. W. A. Janke, Felix Calderan, A. C Curtis, Mrs. P. C. Campbell, Mrs. W. A. Janke, Mrs. W. S. Lucas, Mrs. Alex Elsie, Mrs. E. J. Garrard, Mrs. W. S. McKacken, Alex Elsie, Mr. Hutt Brown, W. L. Green, J. W. Martin, Wilbur Oakley, Mrs. C. D. Rogers, Mrs. Wm. J. Hosking, Mrs. A. H. Argetsinger, Lillie Heady, Mrs. T. R. Leedom, F. Dunning, A. A. Page, F. R. Ryken, Hugo Bates, L. J. Richards, H. E. Nissein, J. C. Cook, W. H. Hampton, Manuel Madero, James T. Wilson, Joel E. Bottom, Nicholas Romeo, Chas. Morisette, Chas. Blunt, P. M. Howell, Geo. W. Ripley, E. I. Ellsworth, R. C. Rahwyler, H. E. Dimock, Evan Jarman, Mrs. P. M. Sanford, Mr. P. M. Sanford.

Unidentified Auto Plunges Into Bay

With license plates, certificate of registration and other removable marks of identification missing, an automobile of undertermined ownership was plunged from the crest of Washington hill into San Pablo bay early yesterday morning. Through the engine number, local authorities sought to find the owner by checking with the motor vehicle department in Sacramento, but no such number is listed there. Chief of Police Cox is of the opinion that the car was stolen in some foreign state and was pushed from the hill into the bay in the hope that it would sink from sight.

MAIN SAFETY FACTOR BRAIN OF MOTORIST

The foot on the accelerator and the brain behind it and not the speed capacity of the car will always continue the fundamental safety factor in motoring, the California State Automobile Association points out in an appeal for safer and saner operation of motor vehicles on streets and highways.

Reports received by the State Association from the American Automobile Association, with which it is affiliated, show that the old speed limits are gracefully being eliminated in many states. In their places are being substituted higher rates subject to conditions of safe and sane driving. In some states the driving rate is not fixed but is considered that consistent with the hazards of travel.

"In other words, common sense is supposed to be the ruling consideration in driving," declared Percy E. Towne, chairman of the Public Safety committee of the State association.

"Every driver must be responsible for every mile of speed and every mile of travel. Those who are not responsible create the large proportion of our traffic dangers.

"If motorists would realize that more care and less speed should be exercised when driving conditions are imperfect, the annual accident toll would be materially lowered. The solution of the accident problem, rests with the individual driver.

"The work of law enforcement officials will be nullified unless the driving public assumes responsibility for motoring."

Joe's Battery Shop

And official headlight testing station at 1325 Macdonald avenue. Open evenings. Telephone 1456. Look for the sign. 11-17-1 mo.

SIX MODELS OF "MYSTERY CAR" ARE AVAILABLE

(Continued From Page 1.)

front. The two fully nickeled headlights are mounted high up beside the radiator shell, and underneath the right hand light, the horn is attached. The front seats have arm rests in the tudor model, which was shown yesterday, and Rose stated that every inch of space has been utilized inside the car, making the rear seat surprisingly roomy for a 195 inch wheel base car.

WELDED WIRE WHEELS

A moving picture was shown the dealers of every operation in making parts for the car, and Rose noted many roller bearings employed in the construction. An entirely new front axle has been made, with the same transverse spring in front, but longer, than before, and Houdaille shock absorbers are also regular equipment. The steering gear has been changed so that the wheels answer easily. The car comes equipped with five wire wheels, not of the ordinary type, but welded, making them equivalent practically to a solid wheel, that is flexible. The feature of the wheels is the drop center, making tire change easier. The rear axle is of the banjo type, and a longer spring has been substituted in the rear also, though it is of the same type as used in the Model T.

MAGNETO DISCARDED

The bore of the motor is three and seven-eighths inches and the stroke is four and one-fourth inches. The crankshaft is counterbalanced, and is extra heavy, Rose said, with wide bearings. The generator is of the type used in most cars, the time honored Ford "magneto" being discarded. The engine block also has undergone change, since it now provides that water circulate about the valves; a water pump and an oil pump are other additions. The engine is now suspended at four points instead of three, and the rear motor supports are cushioned in rubber. A multiple disc clutch has been introduced. The gasoline consumption is between 20 and 30 miles to a gallon, depending on the speed. The oil capacity of the car will be above five quarts, it is judged.

SIX MODELS AVAILABLE

Six models of the car will be available, being the four door sedan, the two door sedan, the phaeton, the coupe, the sport coupe, and roadster.

Both the sport coupe and roadster will have ruble seats, and the sport coupe, comes with a canvas top of tan, with bows. The car will be exhibited simultaneously in England, Canada, and the United States, Friday, December 2. It will be shown at the Hotel Oakland by the Eastbay dealers association at 10 o'clock, Rose announced. One car will be also shown at each of the following cities: Fresno, Sacramento, and San Francisco, in Northern California. It is uncertain as to when cars will arrive in Richmond. Rose has nearly 50 orders to date, and will make deliveries at the earliest possible moment, he declared.

READ IT FIRST IN THE RECORD-HERALD

Movie Man Returns

REX MIDGLEY, who is connected with Paramount studios in Los Angeles, returned from trip with his wife and daughter, Gloria. They're shown on arrival.

CHEVROLET IN HUGE INCREASE OVER RECORDS

Chevrolet Motor Company's reports from its dealers on retail deliveries for October show 112,064, as compared with 250,747 in October of last year, according to Harry G. Golden, local Chevrolet dealer. This brings Chevrolet sales to more than 900,000 for the year to date, which indicates that Chevrolet let is carrying out its 1,000,000 car program for 1927. October was the largest retail month in the history of Chevrolet. Exceeding even April of this year with its 96,803 retail deliveries, even though Chevrolet enjoyed this unusual business, their dealers report but small increases in used car stocks because there was a correspondingly large movement of used cars at retail along with the new cars. During the month of October, R. H. Grant, vice-president in charge of sales, visited many parts of the United States and reports business conditions good generally.

Jenner-by-the-Sea is to have $150,000 hotel and development project.

Pioneer Of C. C. Called By Death

John C. F. Hall, a resident of Pinole the past 30 years passed away last night at the age of 66 years. He was a charter member of Pinole lodge No. 353, Free and Accepted Masons and was its first master. He was also a member of Pinole chapter No. 29, Order of Eastern Star.

Hall, who was a native of Illinois was a retired carpenter. He is survived by one son, Harold H. Hall of Hercules, by one sister Mrs. Bertha Conger of Arkansas and one brother, Al Hall of Arkansas.

The remains have been received by Wilson and Kratzer from whose chapel services will be held tomorrow afternoon at 2:30 o'clock with interment in Sunset View cemetery.

WILL MARRY

Marriage licenses were issued in Oakland to Anastacia Villovos, 48, and Guadelupe Acosta, 31, both of Richmond, and to Curtis A. Ramsdale of El Cerrito and Ethel Walsh, of Everett, Washington.

The Secret of Success

The broad secret of success in business and life is to get and keep the good will of as many persons as possible. Applying this to our business, people will do business with us because they like us; because we radiate reliability and dependability, and let our wares speak for themselves. It is only natural to assume that a worthy and reliable firm would not be selling something that has no merit or value.

— MONDAY —

CERTIFIED SUGAR CURED CORNED BEEF, lb.....18c

FRESH WHITE RANCH EGGS, dozen 47c

MAY WE SERVE YOU?

Richmond and Central Markets

O. R. LUDEWIG'S, INC.

510 Macdonald Ave. 2 Phones—No.'s 1900-1901

1130 Macdonald Ave. Phone Rich. 446

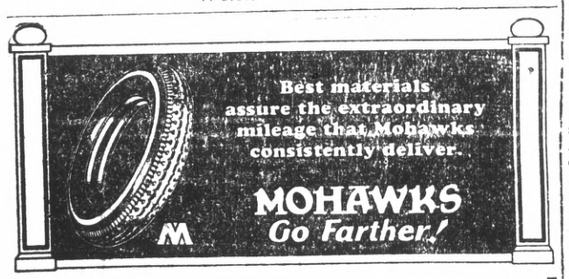

THAT'S WHY I HANDLE THEM

I want to give you a better tire for your money, and I want you to get such a tire.

MOHAWKS will give you more mileage and riding comfort than any other tire I have ever carried.

If there is any better tire produced in the future, I am going to have it—and I don't mean maybe.

Buy MOHAWKS and Save Money

COSTER

The Tire Man

2202 Macdonald Avenue Tel. Rich. 2314

WANTED RICHMOND BUSINESS PROPERTY

In Exchange For Oakland centrally located business property, near new Emporium, site

Submit What You Have To

CHAS. M. WIGGIN

876 17th St., Oakland

Keep The Front Wheels True

The importance of keeping the front wheels in alignment cannot be over-estimated if you would get even fair service from your tires. The front wheels, unless properly aligned, will raise havoc with tire mileage. Properly adjusted, high pressure tires should toe in a quarter of an inch to compensate for the pushing apart affect of speed and the play ever present in the bushings and bearings. For balloon tires, most dealers agree that perfectly straight alignment is best, but to get this while running they must toe in about an eighth of an inch. Cramping the wheels while standing still and hitting the curb at an angle are the most common causes of throwing them out of line.

McKENNEY & LODS

AUTOMOTIVE SERVICE

221 14th Street Phone 1828

Toyland — Toyland

For the Girls and Boys

My, Oh My! What an Assortment of Toys. Everything That Will Gladen the Hearts of the Little Folks at the Glorious Christmas Time. And, Of Course, Plenty Of Gifts For the Grown-Ups.

ELECTRIC RANGES
2 Burner, Porcelain front $9.95

TREE LIGHTS
String of 8 lights $1.00

CLOTHES BASKETS
Toy Baskets, Priced at
29c — 35c — 39c

ELECTRIC TRAINS
Prices range from
$7.50 TO $27.50

DOLLS—DOLLS—DOLLS
Sleeping, Talking Dolls. Baby Dolls, Bisque Dolls, Rubber Dolls.
10c TO $12.50

EXTRA LIGHTS
Assorted colors shapes 5c

DOLL FURNITURE
Set of 3 Pieces
75c AND $1.50

ERECTOR SETS
Bring Science Down to the level of boys.
$1.00 to $15.00

BUDDY L TOYS
Dump Trucks—Moving Vans—Hook and Ladder—Sand Cranes, Etc. Etc.
$3.50 TO $13.50

SOMETHING FOR DADDY, HUSBAND OR BROTHER

Combination Tie and Garter.....$1.00
Suspenders ..... 75c and $1.00
Belts ..... $1.50 and $1.75
Handkerchiefs—3 in a box.... 50c and 75c

BOXING GLOVES
Set of 4 For $3.95

OLNEY'S

325 TENTH STREET TWO STORES:

RICHMOND, CAL. Oakley, Calif.